We hear you

"You're doing the people a disservice"

What's the big idea of moving out of town? I don't like the idea of having our local newspaper office in Los Gatos.

Upset

What are we going to have now, a Los Gatos paper? I don't think I want to read a paper like that.

Long Time Reader

I think its a big mistake moving to another city. It won't be the same. I won't be able to drop by the office like I use to.

Another Voice

We feel like we're orphans. Imagine a city like Campbell not having its own office.

Opposed to Move

In my opinion it does the city and the people in it a big disservice (moving the office). I, for one am opposed.

Old Timer

Editor's note: So far, opinion is unanimous. Everyone's unhappy about the move. The Campbell PRESS will continue to cover local events and is not being combined with another paper. Our editorial office is now in Los Gatos and, temporarily, news releases and items for the paper can be dropped off at the old 35 Dillon ave. office. The new mailing address is Box 128, Campbell, 95008 and if you want to drop by for a chat, the new office is at 114 Royce st., Los Gatos, a few minutes away. By the way, our front page story last week gave the wrong phone number. It's 354-3900. Give us a call.

I'm interested in signing that petition against pornography. Where can I find one?

John Hancock

Editor's note: One petition is available at the Campbell Chamber of Commerce office, 328 E. Campbell ave. Another is available for signing at the St. Lucy's Catholic church office, 2350 Winchester blvd., from 9 a.m. to 3 p.m. Deadline for collecting names for the statewide initiative is August 8. The initiative would give local cities and counties the power to regulate such businesses as adult theaters, adult book stores, etc.

Any gripes, kudos, suggestions? Call 354-3900 to sound off.

Top of the news

Troubled youngsters are given a helping hand at Eastfield Children's Center in Campbell. For the story see inside today's PRESS.

An ode to Campbell (p. 8)

Bottle rocket blaze (p. 4)

MEREDITH Sun NEWSPAPERS

© 1978

Campbell Press

Serving the community since 1895

25c

THURSDAY, AUGUST 3, 1978

Vol. 86, No. 31

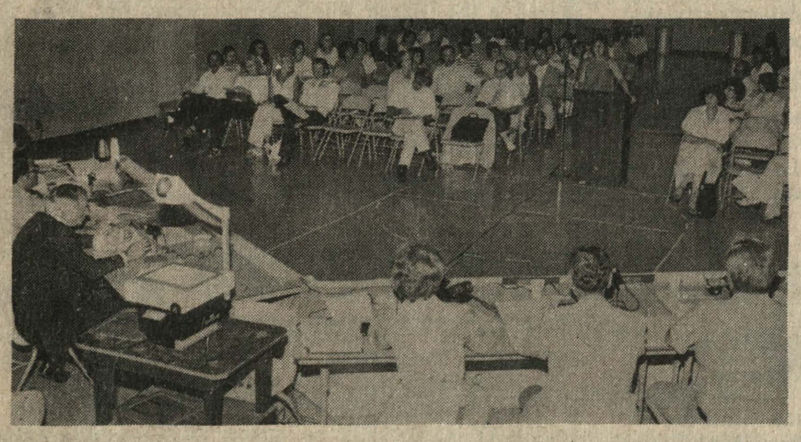

THE AUDIENCE at Monroe School last Wednesday night had some pointed questions for Campbell elementary school trustees and administrators in the wake of proposed cutbacks including busing, summer school, after school sports and the elementary music program. A second session was held last night and final adoption of the budget is set for Thursday, August 31.

(Photography by Ed Souza)

Campbell budget pinch

Cutback plan unpopular

A PROPOSAL to eliminate busing of students and close two area schools this fall received the most criticism as Campbell elementary trustees held their public session last Wednesday night. About 130 people attended the session held at Monroe School.

The original proposal to shave $1.5 million from the budget this fall listed over $700,000 in employee salary increases approved earlier and maintenance of salaries. The revised proposal by Superintendent Walt Hauss last Wednesday didn't include these as possible cuts.

Among budget cutbacks still recommended was $250,000 for busing students and the $100,000 savings by closing San Tomas and Sherman Oaks school this September instead of in September of 1979 as originally planned.

Bonnie Chohiach, a Sherman Oaks parent, told trustees she is particularily concerned about the cutback in transportation. There are several areas, she said, where children would have to cross busy throughfares to reach school.

HAUSS SAID HE had driven past that area recently and agrees it would be very hazardous for students. In deciding on which busing should be continued, he added, safety will be a primary factor.

Almost half of the students in the Campbell district are now being bused, Assistant Superintendent Ron Rescigno reported. And one alternative the district is studying is charging 10 cents a ride to help defray costs. If possible, that would net the district about $70,000 of the $250,000 price tag for busing.

John Brown, who lives in the San Tomas area, told trustees he feels if they are going to close neighborhood schools they should at least give students some transportation.

"Three and a half miles is too much to walk to school," Brown declared.

ELIMINATION OF all activities and services formerly funded by the community service override tax has been suggested. This includes $24,300 for summer recreation, $88,000 for after school sports, $24,500 for noon duty supervisors and about $2,500 for partial building and grounds maintenance. One woman suggested parents be asked to pay for after school sports.

"We just can't do it," Hauss told the woman. "We have a legal opinion (on the district charging for public education) that we just can't."

The Summer Music Program in the district was continued this year but was transferred to the City of Campbell, who collected fees and administered the program.

Pauline Sales, a Marshall Lane School parent, wanted to know how much the district would save if the "entire administrative staff took a 5 percent pay cut?" Betty Brannon of the business office said that total was $36,700 but Rescigno added Campbell administrators are among the lowest paid in the county and that staff cutbacks in the last year have shaved about $150,000 off of total costs.

KEN MEINECKE, ASSISTANT superintendent, reported the district will continue to offer special education classes but that these should become self supporting in the next two years. At present the district pays about half the costs.

Another budget session was scheduled by trustees for Wednesday, August 2 at Monroe School with final adoption set for Thursday, August 31 at 7:30 p.m. in the district office, 155 N. Third st.

World record shattered by local man

By VICKI JOHNSEN

JEFF BLOCK, after dozens of interviews, photo sessions, and crazy questions will be glad to be out of the limelight.

He will also be glad to walk away from the ferris wheel he has spent the last 33 days on with a world's record for ferris wheel riding, $500 for his efforts, plus a valuable assortment of gifts.

Block, 21, a substitute custodian for the Campbell Union School District, said in an interview Monday that although he enjoyed the publicity his endeavor brought him in the beginning, he "will be very glad to get out of the limelight.

"I don't like fame," he explained, "and I'm tired of all the publicity I've received. I just want to go back to work and be my old self."

Block and San Jose girl Rena Clark, 17, broke the world's record July 31 at 10:30 a.m. after going around the Frontier Village ferris wheel 30 straight days.

"We didn't celebrate much," Block reported, "we just blew out some candles on a 31 Flavors ice cream cake."

BLOCK ADDED the real celebration will be when he and Clark get off the ride sometime next week.

"We want to hold the record for a while," he said.

Even after 31 days, Block included his favorite amusement park ride is still the ferris wheel. "That's why I've lasted so long," he said.

During Christmas vacation the couple hopes to try for the world's record on a merry-go-round Block said. He noted the current record for that is slightly over 300 hours.

For all the attention, prizes, and money Block has received he noted the experience was "not bad for a month's work."

According to Block, the former ferris wheel record was made during the summer of 1976 by six New Jersey children.

A HEAD FIRST SLIDE into second base meant the difference between being out or safe for John Griffin of the Los Gatos Little League all-star team. Griffin was safe on this play despite a sweeping tag by Quito Little League all-star second baseman Mike Larsen, and later scored a run for Los Gatos. But it was Quito that came back to claim the 3-victory in the game on their way to the District 12 Littl League championship. For more on the District tournament see page 6 of today's PRESS.

(Photography by Dick Sparrer

Whiteoaks area

Put it back the way it was, residents say

THE MESSAGE from White Oaks area residents to the Campbell City Council was clear last week; put it back the way it was. In this case the "it" is the general plan designation for that area just outside the southern city limits.

And councilmen responded by overturning some earlier recommendations of the planning commission which would have lowered the planned density for the area.

Since the four areas in question are now unincorporated the general plan designation is academic at this point. But future developments and annexations will eventually bring this land into the city. Some of the residents don't like that prospect.

Dwight Huffman, 55 Redding road, told officials the "bottom line is that we basically want to be left alone." He said he had contacted his neighbors and all of them want to remain in the county.

Huffman said he and other property owners had been contacted by a local real estate company recently and had been offered cash for their property.

"WE'RE VERY concerned about a power play here," Huffman declared. "Is there any official in the city who has made an agreement (with the realty firm)?" he wanted to know.

Councilmen flatly denied any interest in the area other then reviewing the general plan.

"I rather resent your implication," Mayor Dean Chamberlin noted.

David Moreland, 79 Redding road, wanted to know why, when the city annexes an area, it does not put in curbs and gutters and upgrade the area. He cited the White Oaks road, just south of Bascom avenue as an example.

Councilman Bill Podgorsek reported that in 90 per cent of the annexations in the last two or three years, "the people do not want to touch the rural atmosphere."

Councilman Ralph Doetsch asked for a report on the roads on Whiteoaks and Redding as a followup to complaints.

Objecting to proposed changes in area two, on the south side of Redding road, north and south of Shelly road, was Bill Brown, 104 Redding road and S. Eiriksson, 215 Shelly road. A reduction in the general plan of part of area 3, fronting on Bascom avenue was also overturned by the council. John Sperander of San Jose, representing his mother who owns part of that property, spoke against the planned change.

AREA 4, which includes 7.15 acres fronting on Bascom ave. was proposed by the planning commission for professional office and/or medium density residential development.

Speaking against two story or townhouse developments for this area was Mrs. Hamburger, 1198 Holmes ave. Frances Silva, 1194 Holmes ave., said she would prefer low density and single story buildings in the area.

When the two hour hearing was over councilmen voted unanimously to leave areas 1, 2 and 3 "as is" and designate area 4 as professional office, eliminating medium density residential.

Editor's notebook

Let's hear it for Rufus

By PAT SAFFORD

LAST SATURDAY morning top flight entertainment was offered on the Campbell High School football field. It wasn't a "name" singer, rock group or traveling road show. But the performers were real crowd pleasers and the price was right. It was free.

The Northern California finals for the Canine Catch and Fetch Frisbee Contest played to an audience of about 75 plus 20 or 30 owners and friends. The 10 finalists were impressive.

There was Soloman who took top honors with his ability, Daphne, who showed she knows how to get herself a drink out of a drinking fountain and another contestant who answered the call of nature during the competition and lost valuable time.

But my favorite was Rufus. The contest was to determine how many successful catches of the Frisbee each pooch could make within the two minute time limit. Owners had to hurl the disk a minimum distance (about 75 feet) and dogs were given extra points if the catch was made while all four paws were off the ground.

RUFUS MADE an impressive showing on the "catch" part of the contest. But the large, shaggy dog had a problem with the "fetch."

While other dogs raced back to their masters with the Frisbees and shaved time off the clock, Rufus put his all into catching. And there was substantial bulk in that all. With the catch completed in that 85 degree heat Rufus would assume a nonchalant attitude and walk, leisurely back to his master. Upon the upmost provocation (like his owner grabbing the Frisbee and running with it) Rufus increased his speed . . . to a trot. A slow trot.

After all, it was only a game. And what long-haired dog with any sense would want to be in Long Beach in two weeks, during the hottest part of summer, for the national finals? Not Rufus.

And he doesn't have to worry. Eight of the 10 dogs scored higher.

We hope Rufus gets his just reward. A lazy snooze in the shade of a willow tree at the family home in Napa.

Pockets make a difference

By FLOYD LITTLE

THE OTHER SUNDAY morning I came to breakfast wearing a pair of blue socks. My wife informed me that I didn't want to wear blue socks with brown shoes. She had laid out my wine striped shirt and wine colored trousers, but left me to pick my socks. There seems to be special rules about clothes that I have been unable to fathom.

For the most part over the years, my wife has laid out the clothes that I was to wear, and about all I needed to know was how to work. I spent years learning the difference between a dress shirt and a sport shirt. Finally I learned that the difference is a sport shirt has two pockets and a dress shirt one. It was so simple I wondered why I didn't catch on sooner.

Anyway, the other evening I needed a dress shirt. Armed with my new knowledge, I picked a beautiful dress shirt all by myself. I knew it was a dress shirt because it had only one pocket. The minute I got it on, my wife came by and said "You can't wear that shirt, it's a sport shirt." But it only has one pocket, I protested. "It's the collar, it's a sport shirt, you can't go by the pockets" she informed me.

I HAVE A deep suspicion that all the ladies in the neighborhood know when my wife is away by the way I dress. I remember the time my wife had to be some place early and was to meet me at the church later. Well, she met me at church all right and her eyes and mouth popped open as she informed me that I was wearing my old worn out discarded suit. Another time I showed up at a party wearing one black and one brown shoe.

All these different kind of clothes are a problem. If I go from one kind of work to another I have to change clothes. Some days I think I change clothes more often than a show girl.

Now another thing, after a hard days work I enjoy the nostalgia of looking at my dirty clothes after I pull them off. At least I would enjoy it if I got the chance.

When I come home from a hard days work I go around to the back door and if I'm lucky I get inside the door before I take off my dirty clothes. And if I don't get them off in a hurry my wife grabs hold like a bulldog and helps me. They hardly hit the floor until she grabs them and dashes to the washer which is only fifteen feet away. I double dash to the shower which is thirty feet away, that is if I want any hot water for showering.

My wife thinks I enjoy being down on the farm and really I do. But most of all I enjoy the opportunity of being dirty once in awhile.

DARLING-FISCHER LETS YOU CHOOSE

★ Services from one of four locations.
★ One place — one arrangement — one complete cost
★ Before-need planning for both cemetery and funeral service
★ Call 998-2226 for information

DARLING-FISCHER MORTUARIES
• Associated With •
Los Gatos Memorial Park
2255 Los Gatos-Almaden Rd., San Jose
Garden Chapel San Jose — Memorial Chapel Campbell — Chapel of the Hills Los Gatos
SERVING ALL OF SANTA CLARA COUNTY

PRESS ARENA

Campbell Press
A Meredith Newspaper

Published every Thursday at Campbell, Santa Clara County, California, Decree Number 84984, dated June 27, 1952. Entered as Second Class Matter September 30, 1904 at Campbell, California, under Act of Congress March 3, 1879.

Subscription rates: $7.50 yearly; out of county $10.

Deadline for club notices and other news — Thursday noon.

354-3900
Publisher: Elaine Levine
Editor: Pat Safford 354-3900
Sports Editor: Dick Sparrer, 262-2454
Circulation: 255-7500
Classified Advertising: 395-4444
Display Advertising: 354-3900

35 Dillon Ave.
Campbell, CA 95008
Mailing address: Box 158, Campbell

People

NICHOLLS TO RETIRE

Margaret Nicholls, who has served as a part-time secretary for the First United Methodist Church of Campbell for the past 18 years, will be retiring from her post August 8.

PLAN AHEAD And SAVE
SULLIVAN'S TRAVELS
On Saratoga at Graves across from Penney's
257-2776

LIVINGSTON JOINS "FAMILY"

After a short trip to Miami and Caracas, Julie Livingston of Campbell is now with her foreign exchange family in Carupano, Venezuela for the summer.

Julie, 17, is a 1978 graduate of Del Mar High School and plans to attend West Valley College this fall.

LOCAL STUDENTS HONORED

Five local students were honored recently by the University of California, Santa Barbara by being named to the Dean's List.

Local students attaining a 3.5 or better grade point average were Ann Lisa Erickson, 2200 Curtner ave.; Louise Carol Johnson, 5058 Pine Tree terrace; Lori Ann Larsen, 1239 Shady Dale ave.; Patricia Rose Segarini, 2410 Eva ct.; and Scott Eugene Smith, son of Clyde Smith, 1181 Holmes ave.

MEEK COMPLETES TRAINING

Coast Guard Seaman Apprentice Charles B. Meek, son of Ann Thompson, 502 Latimer ct., completed recruit training recently at the Coast Guard Training Center in Alameda.

Meek joined the Coast Guard in April.

In memoriam

DONALD E. THOMPSON

A scholarship fund has been established at the University of S. Carolina at Aiken for Donald E. Thompson, 43, who died July 21 after a short illness. Thompson, a professor at the university, was a former long-time Campbell resident.

A native of Stockton, he graduated from Campbell High School in 1953, was also a San Jose state university graduate and received his PHD from Rutgers University in botany. Thompson was a veteran of the Vietnam War.

He served as a commander in the U.S. Naval Reserve, and was a member of Aiken's Board of Conservation.

Surviving is his mother, Elsie McCarty Thompson of Aiken and an aunt, Frances Newman of San Francisco.

Thompson was cremated last week and his ashes scattered at sea.

Morning Light Lodge No. 42
BINGO
SUNDAY 1 to 4
3 EARLY BIRD GAMES
3 GETAWAY GAMES
12 REGULAR GAMES
276 EAST CAMPBELL AVE.

MERCURY SAVINGS and loan association
NOW OPEN
SATURDAY 10 A.M.-4 P.M.
MON.-FRI. 9 A.M.-6 P.M.
FSLIC
CUPERTINO Regional Office
19376 Stevens Creek Blvd.
MOUNTAIN VIEW Regional Office
350 Showers Dr., San Antonio Shopping Center
SAN JOSE Regional Office
859 Blossom Hill Rd.

Nicola's Introductory Offer With Cynthia Kemper
Frosting, High-lighting, Snow-flaking
Reg. $25 — $50.00 is NOW $15 — $25.00
Shampoo Sets
Reg. $7.50 is NOW $5.00
NICOLAS
FORMERLY WITH VIDAL SASSOON
PRECISION HAIRCUTTING & STYLING
FOR MEN AND WOMEN
418 N. Santa Cruz Avenue, Los Gatos 354-4420
Also in San Mateo

Public notices

FICTITIOUS BUSINESS NAME STATEMENT

The following person is doing business as: DRAFT BOARD SALOON, 1686 West Campbell Ave., Campbell, Calif. 95008.

Donald Eugene Myers, 1803 Strawberry Lane, Milpitas, Calif.

This business is conducted by an individual.

/s/ Donald E. Myers

This statement was filed with the County Clerk of Santa Clara County on June 19, 1978.

John Kazubowski, Clerk
E. Thomas, Deputy
File No. 038281
Pub:7-20,27, 8-3,10-78 331CP

FICTITIOUS BUSINESS NAME STATEMENT

The following person is doing business as:

The Cat Hospital, 163 East Hamilton Ave., Campbell, Calif. 95008.

Dr. Karen Rae Leland D.V.M., 5459 Cribari Green, San Jose, Calif. 95135.

This business is conducted by an individual.

/s/ Dr. Karen R. Leland D.V.M.

This statement was filed with the County Clerk of Santa Clara County on July 12, 1978

John Kazubowski
County Clerk
By Olga Trueba, Deputy
File No. 038810
Pub.: 7/20, 27, 8/3, 10/78
322CP

FICTITIOUS BUSINESS NAME STATEMENT

The following person is doing business as:

Easyscape, 272 Dillon Ave., Campbell, CA. 95008.

David Lloyd Russell, 272 Dillon Ave., Campbell CA. 95008.

This business is conducted by an individual.

/s/ David L. Russell.

This statement was filed with the County Clerk of Santa Clara County on July 12, 1978.

John Kazubowski,
County Clerk
By Olga Trueba
File No. 038828.
Pub.: 7/20, 27, 8/3, 10/78
329CP

TOYS "R" US®
the CHILDREN'S Bargain Town
TAKE A BUCK OFF WITH THIS COUPON!
CUT IT OUT DAD!
Baby
CLIP OUT THIS COUPON AND BRING IT WITH YOU.
TOYS "R" US®
TOYS "R" US®
ONE DOLLAR OFF ANY PURCHASE
"GEOFFREY"
ONE DOLLAR OFF ANY PURCHASE
OFFER EXPIRES AUGUST 10, 1978
S N P 10
ONE COUPON PER FAMILY PLEASE
WHEN IT COMES TO KIDS... COME TO US!
Come see our BIG SELECTION of BIKES and TRIKES, GAMES and SPORTS, BOOKS, RECORDS, RECORD PLAYERS, SCIENCE, ARTS and CRAFTS, HOBBIES, PARTY FAVORS, PRESCHOOL TOYS and our BIG SELECTION of CRIBS, STROLLERS and BABY NEEDS ALL AT EVERYDAY LOW DISCOUNT PRICES!
WORLD'S BIGGEST TOY SELECTION...NOTHING EVER SOLD AT LIST PRICE!
MON-SAT 10 AM-9:30 PM; SUN 11 AM-6 PM
YOUR MASTER CHARGE AND VISA HONORED AT TOYS R US
SUNNYVALE 130 El Camino Real (corner of Saratoga - Sunnyvale Rd.)
SAN JOSE 1082 Blossom Hill Rd. Corner of Almaden Expwy.)
COLMA 775 Serramonte Blvd. (1 block E. of 280 & Serramonte Center)
PLEASANT HILL 568 Contra Costa Blvd. (1 block N. of Sun Valley Center)
HAYWARD 24011 Hesperian Blvd. (1 block W. of Southland at Winton)

Average stay 16 months

Eastfield: A haven for troubled children

By VICKI JOHNSEN

BY THE time Andrew was nine years old he had tried to kill himself three times by running in front of cars. His moods fluctuated from extreme depression to rampant rage. He was unpredictable. At one moment he would be playing quietly with his two younger sisters. The next, screaming for no apparent reason.

Andrew's concerned parents brought him to the Eastfield Children's Center in Campbell.

Eastfield, 251 Llewellyn ave., is a private non-profit agency which provides mental health services to emotionally disturbed children and their families.

When Andrew first arrived at Eastfield he and his family met with the staff. Until the troubled child was no longer suicidal he was kept under watch constantly. The staff's job was to break through Andrew's shell and help him realize the world was on his side.

ONE YEAR and one month to the day Andrew was admitted to Eastfield he was released. His home life had been changed to allow more time for outings, activities and family discussions and, for the first time in years, Andrew felt wanted, needed and loved.

Andrew is just one of many who have been cured of emotional disturbances at Eastfield. According to Jerry Doyle, center director, very few ever return. Most youngsters go on to lead normal, productive lives.

Doyle explained that children treated at Eastfield suffer from many disturbances. "Kids may be suicidal, abused, angry, withdrawn or destructive."

Children between the ages of five and 14 are referred by school officials or by parents for treatment. The average age for those at the Campbell center is nine and more boys than girls are treated.

"GIRLS HAVE been taught by society to sit in the corner, behave and be quiet while boys are taught aggression," Doyle explained. "Boys, therefore, are noticed when their aggressive acts get out of control. Girls are usually withdrawn and are merely tagged shy."

Eastfield kids come from ordinary, middle class homes. Most from Santa Clara county.

The center was founded 11 years ago. Originally an orphan asylum, the center was known as the Home of Benevolence of San Jose and was located on a small farm donated by James Lick and Stephen Morey in 1867. By the 1950's community needs had changed so that "home" became Eastfield, a treatment center for troubled children.

Three types of programs are provided: residential, day and outpatient. Thirty-two children live full time on the grounds in residential treatment while 20 more visit the center weekdays. Outpatient help is provided for children and families who leave the program but still require support.

Funding for the center comes from several sources.

"WE ARE a United Way agency," Doyle says, "and also get aid from the government, foundations and from the parents. One of our goals for the future is to become less dependent on government funding and be funded more through foundations, grants and gifts."

Other goals for the center, according to Doyle, include shortening the stay of residential patients (the average is 16 months), spending more time on research, more follow-up studies and contributing to professional literature in the field of child psychology.

Today, 10 years after Andrew left Eastfield, he has entered a Bible college in Southern California. The young man plans to become a youth minister so he can repay some of the help he has received.

THE AIM of Eastfield's is to help youngsters get back to a regular home and school environment. Those under treatment at the local center range in age from 5 to 14 and may stay from a few weeks to 2 or 3 years.

(Photography by Ed Souza)

Public notices

FICTITIOUS BUSINESS NAME STATEMENT

The following person is doing business as: CAMDEN ARCO, 16253 Camden Ave., San Jose, CA. 95124.

GHOLAMREZA ZARAKANI, 6518 Camden Ave., San Jose, CA. 95120.

This business is conducted by an individual.

/s/ Gholamreza Zarakani

This statement was filed with the County Clerk of Santa Clara County on June 26, 1978.

John Kazubowski, Clerk

File No. 038397

Pub.: 7-13,20,27,8-3-78 313-CP

Inglewood trip

Three fire fighters in paramedic training

Three Campbell fire fighters are currently involved in an intensive paramedic training program in Inglewood, near Los Angeles.

Alfred Lutz and Ty Chew of Campbell and Kip Dorsey of Oakland began the program June 26 and will remain in Inglewood until September or October, according to Battalion Chief Tony Pini.

"They're doing really well so far," Pini says. "I went down to visit them last weekend and all three were near the top of the class, which has 25 students."

The program consists of 12 weeks of classroom training and field training with Los Angeles area paramedic teams, according to Pini.

Pini says the firefighters, upon passing the rigorous certification requirements in Los Angeles county, must complete another battery of Santa Clara county tests and log 360 hours of field time before they can be certified here.

The trio is being housed with the Inglewood Fire Department, with the City of Campbell picking up the bill for their room, board and instruction.

Certification of the paramedics-to-be will bring Campbell's total to nine. That total, Pini says, is sufficient to meet the city's needs.

COUPON

Early Bird Breakfast Special

Includes: Eggs, Bacon, Sausage, Ham or Corn Beef Hash, Hash Brown Potatoes, Toast or English Muffin. Beverage not incl.

$2.25 FREE COFFEE! With This Coupon

WE SPECIALIZE IN 9 VARIETIES OF PIZZA... FEATURING OUR MINI-PIZZA FOR $1.55

10% DISCOUNT

We offer a 10% DISCOUNT to any family accompanied by a SENIOR CITIZEN

LEN'S GOLDEN CRUST PIZZA

Mon — Sat 7:30 AM to 9:30 PM

1660 W. Campbell Ave. (Kirkwood Plaza) Campbell

866-8232

Coupon expires 8-9-78

THE COSMIC CHURCH OF LIFE
Spiritual-Metaphysical
Psychic Science Center
Church Services Sun. 2 p.m.
GROUP READINGS
Mon. thru Thurs. 1:30 & 7 p.m.
Sat. 2 p.m.
Private Consultation by appointment
Rev. Michelina Russo, Pastor
2885 Homestead Rd.
Suite 1, Santa Clara
984-4911 - 734-8515

IT'S FINAL Clearance TIME at the THE YOUNG SET

STARTS TOMORROW AUG. 3rd

1/2 OFF

On A Huge Selection of Beautiful Children's Wear & Items

The young set
MTN. VIEW, MAYFIELD MALL 961-2110 (Open 'til 9 p.m.)
MENLO PARK, ALLIED ARTS 322-4070 (Open 'til 5 p.m.)
SAN JOSE, TOWN & COUNTRY 241-4024 (Open 'til 9 p.m.)

COME AS SOON AS YOU CAN

20% OFF ON ALL USED ITEMS
SUNDAY 10-6 P.M.
QUALITY NEW AND USED CLOTHING FURNITURE, HOUSEWARES, COLLECTIBLES
LOW, LOW PRICES
THRIFT VILLAGE
SAN JOSE Bascom & San Carlos — TWO LOCATIONS — MILPITAS 60 So. Dempsey (Formerly Rob Hill)
9-9 Daily 10-6 Sunday

酒湖 HUNAN 家南
SPECIALIZING IN MANDARIN—SZECHUAN—HUNAN CUISINE
• Lunch • Dinner • Cocktails
793 E. El Camino, Sunnyvale
Between Fair Oaks & Wolfe-next to Hacienda Cinema
Telephone 735-1460
Closed Tuesdays

ADVERTISEMENT

An Affair to Remember with BEA RENÉ

© Bea Rene 1975

Hot & Sour Soup is one of my favorites & Chef/Owner Pang On Lui of **HWEI FU SHING** restaurant prepares it expertly . . . his restaurant background is formidable & his expertise is unending. Try the Crisp Egg Rolls & Spicy Hot Shredded Pork — simply delicious. You'll find true family hospitality & there's always a spec. treat for the kiddies, so why don't you stop by soon?

If you're like me, you enjoy getting away from the hustle & bustle of the city to a relaxed Country atmosphere — that's why the **LA HACIENDA INN** is one of my favorites. Located on Hwy 9, you'll find a serene atmosphere & the bldg. resembles a Country Club. The service? Excellent. The cuisine? Delicious! Open 7 days for lunch & dinner & Sun. Brunch 10-2:30 p.m. — for that spec. occasion, call the **LA HACIENDA INN** for reservations tonite!

Imagine drinking all the wine you wanted w/dinner without extra chg.! That's the reg. policy at **SIRLOIN AND BREW UNLIMITED** & everyone asks how they can do it. I put the question to Marvin Greenwalt, V.P. of the restaurants. "We give you value in the food, not showmanship. We don't feel you should be chgd for fancy waitress uniforms, tablecloths or coupon books which benefit only some customers." Everybody receives equal treatment.

GATSBY'S, the "mellow restaurant" in the El Paseo De Saratoga Shp. Ctr., is now ready to serve lunch Mon.-SAT. 11:30-2:30 p.m. — the "grand opening" begins this Fri., Aug. 4th, & for 1 wk. they w/incl. COMPLIMENTARY CHAMPAGNE OR WINE w/lunch. Lunch is priced $2.95-$5.95 & incls. BBQ Prime Ribs (bones), open-faced Prime Rib Sandwich, N.Y. Steak sandwiches, BBQ Chicken, Beef, Veal & Lamb Kebobs. Or, select from the Oyster Bar. **GATSBY'S** is the newest star on the peninsula. Stop by during their "Luncheon Grand Opening" from Aug. 4 to Aug. 11.

If you enjoy a spectacular buffet luncheon, try **LE PAVILION** atop the Le Baron Hotel. For only $4.25 (from 10-2 p.m. Mon.-Fri.) the buffet incls. 3 hot entrees, several salads plus dessert — reservations recommended. They also serve a spectacular Sun. Brunch "w/free flowing champagne" (all you can eat). Incl. is a wide selection of salads, entrees, Poached Salmon, Roast Beef, Baked Ham, Sausage, Eggs Benedict for only $6.95 (child $4.00). Here's roof garden dining at its very finest.

Bea Rene's Directory . . . dining, entertainment, travel Call 255-1711

For representation in this Guide, call BEA RENE at 255-1711 or drop her a note at P.O. Box 1240, Los Altos, CA 94022. This column now appears in 15 local peninsula newspapers, reaching over 350,000 people in one of the West's most affluent markets.

HWEI FU SHING — Peking Cuisine — 3691 El Camino Real, Palo Alto, Phone 493-0643, Open 7 Days, Lunch: 11:30—2 p.m., Dinner: 5 — 10 p.m.

LA HACIENDA INN — Mjr. Cr. Cds. Sun. Brunch 10-2:30pm, Sun. dinner 2:30-10pm, Cocktail Lounge — 18840 Saratoga/Los gatos Rd., (Hi-way 9) Los Gatos, Open 7 days (408) 354-6669, Lunch 11-3pm Mon.-Sat; Dinner 3-11pm Mon.-Sat; Entertainment nitely.

Gatsby's Steak & Shell — LUNCH: Mon. — Sat.: 11:30 — 2:30 p.m. DINNER: Sun. — Thurs: 5:00 — 10:00 p.m. Fri. — Sat.: 5:00 — 11:00 p.m. — 510 El Paseo De Saratoga S.J. (Corner of Saratoga Ave/Prospect) 374-7374, Cocktail Lounge, Piano Bar from 5pm till... Mj. Cr. Cds.

Le Pavilion — Mj. Cr. Cds. — 1350 N. 1st St., San Jose, Top of Le Baron Hotel, 998-2344 or 288-9200, Buffet lunch Mon-fri. 11-2pm, Cont. dinner mon-fri. 6-10pm Sat. 6-11pm, Sun. Champ. Brunch 11-3pm

sirloin & brew UNLIMITED — "Live Lavishly For Less Than $5.00" — Belmont: 510 El Camino Real, 592-9678; Fremont: 40800 Fremont Blvd., 657-9965; Saratoga: 12333 Sara.-Svale. Rd., 996-3787; Sun. Dinner: 4:30—10:45 p.m.

BUY A SPECIAL MEDIUM SIZE PEPSI AND KEEP THE

Collect the complete set AT YOUR TACO BELL®

In Campbell at: 1546 Camden Ave. (between Hiway 17 and Bascom Ave.)

CAMPBELL CHURCH SERVICES

ST. LUCY'S
2350 Winchester Blvd.
Saturday Mass: 5:15 p.m.; Sunday Masses: 7, 9, 10:30 a.m., 12 noon, 7 p.m. Confessions: Saturday & Eves. of Holy Days, 3:30 to 4:45, 8 to 9 p.m.

FREE WILL BAPTIST
157 Rincon Ave.
Church, 379-1682
Minister: James F. Clark
Sunday School 9:45 a.m., Worship Service, 11 a.m., 7 p.m. Choir Practice 8:30 Wed. eves.

ZION LUTHERAN
3257 Payne Ave.
248-8402
R.B. Wiederanders, Pastor
Church Service 9:30 am
Nursery Care Provided

FIRST UNITED METHODIST
1675 Winchester Blvd.
378-3472
Morning Worship Services
Sun. School & Worship 10:00 am

CONGREGATIONAL CHURCH OF CAMPBELL
United Church of Christ
400 W. Campbell Ave.
378-4418
Rev. Anthony Wayne Myers Minister
Sunday Services and "Learning Community," 10 a.m. Youth Club, 4:45 p.m. Thurs.

SCIENCE OF MIND
18755 Cox Ave.
Saratoga — 998-3031
(opp. Quito Shopping Center)
Sunday Service 11 a.m.
LELA HENDERSON, Minister
Creative Mind Science Center

SARATOGA AVENUE BAPTIST
1735 Saratoga Ave.
(SW cor. from Westgate Shopping).
252-7276;
if no ans. call 257-3753
Sunday Worship Services: 11:00 a.m. & 7:00 p.m.
Bible School 9:45 a.m.
Mid-Week Service, Wed., 7:00 p.m.
Nursery provided.
Rev. Harry L. Twining, Jr. Pastor

ASSEMBLY OF GOD
2275 Camden Ave.
½ Blk. W. of Bascom
371-3770
Rev. J. Kirk Soper Pastor
Sunday School..... 9:45 a.m.
Morning Worship ..... 11 a.m.
Sunday Evening..... 6:30 p.m.
Wednesday..... 7 p.m.
(for the whole family)

FIRST CHURCH OF CHRIST, SCIENTIST
395 W. Rincon Ave.
Sunday School & Church, 11a.m. Add'l. Church Service 5th Sun. Eve. 7 p.m. Wed. 8 p.m. Child care provided. Reading Room — 257 E. Campbell Ave. — 378-9226, Daily exc. Sundays & Holidays 10-4.

ST. LAWRENCE EPISCOPAL
65 W. Rincon Ave., Campbell
379-5320
Philip J. Daunton, Vicar
10 a.m. Service and Church School. Nursery provided.

FIRST SPIRITUALIST CHURCH OF S.J.
75 West Virginia St., S.J.
(Spiritualist Truth Center)
Healing, Trance Lecture, Messages
Wed., 8 p.m.
Rev. Brown — 238-3493
1st & 3rd Wed. of Mo.
Mini Counseling $3.00

Bottle rocket sparks blaze

By VICKI JOHNSEN

When San Jose school teacher James O'Connor returns home from vacation he will wish he hadn't.

On July 24 at 11 p.m. a roof fire destroyed much of the duplex he rented at 2950 Rosemary lane and much of the adjoining residence.

The owner of the complex, Ruth Carlsen, was at home during the time the blaze occurred. Because it started on the roof, however, it was unnoticed by anyone for some time.

According to Captain Larry Salo, San Jose Fire Department, the fire was caused by an illegal firework, specifically a bottle rocket. There are no suspects yet, he added.

Estimated damage of the baze is $20,000. Salo explained the majority of the roof was consumed and the attic gutted.

O'Connor's residence suffered severe smoke, heat, and water damage.

Salo explained that, in the last two and a half months, 16 structure fires have occurred in San Jose caused by illegal fireworks. Each have had an estimated $500 or more damage, for a total loss of $308,000.

Salo added that this figure is double what it was at the same time last year.

TOP WINNER in the Canine Catch and Fetch Frisbee state tourney at Campbell High School last Saturday was Soloman, shown with his owner Jim Marinus, 166 Truckee lane, San Jose, who garnered 20 points to go onto the national finals later this month in Southern California. Second place was a tie between Brian Flaherty and Daphne of Napa and Ben Handrick and Mandie of Davis. Locallite Ron Johnston and Jason took third spot and fourth went to Jeff Soto and Benson of Arcata.
(Photography by Jim LaBerge)

Grey panthers moving here

The Santa Clara Grey Panthers, an activist group concerned with age discrimination, will be moving their offices to Campbell soon, a spokesman announced last week.

Richard Gregory, a county social worker who heads the group, said the office will be located at 1500 White Oaks drive. A staff of volunteers will work here answering the phone and passing out information. Meetings of the group will continue on the first and third Tuesday monthly at 7 p.m. in the Saratoga Community Center, 19655 Allendale ave., Saratoga.

Public notices

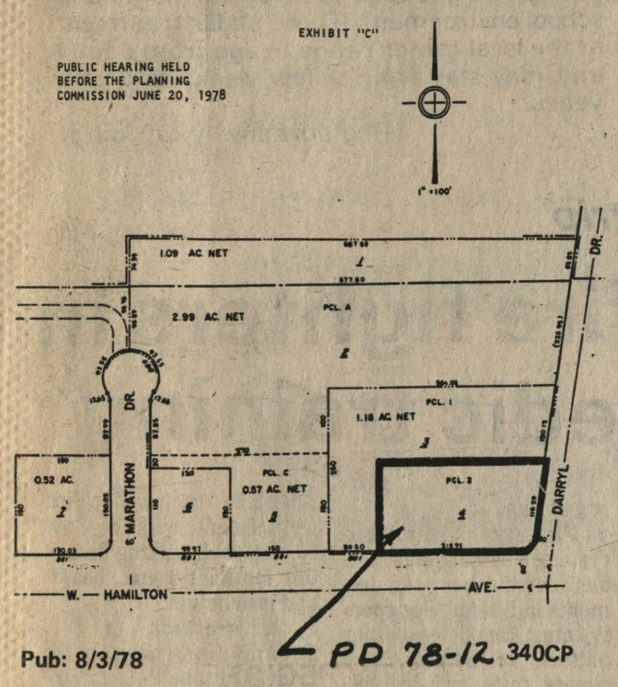

Pub: 8/3/78 340CP

ORDINANCE NO. 1178

BEING AN ORDINANCE OF THE CITY COUNCIL OF THE CITY OF CAMPBELL ADOPTING PLANS, ELEVATIONS AND DEVELOPMENT SCHEDULE FOR THE PLANNED DEVELOPMENT ZONE ESTABLISHED BY ORDINANCE OF THE CITY OF CAMPBELL (APPLICATION OF MR. KENNETH BROWNELL AND BIATTEIS REALTY COMPANY, PD 78-12).

The City Council of the City of Campbell does ordain as follows:

SECTION ONE: That the Zoning Map of the City of Campbell is hereby changed and amended by adopting the attached "Exhibit A" entitled "Plans and Elevations", "Exhibit B", entitled "Development Schedule", "Exhibit C" entitled "Map of Said Property", and "Exhibit D", entitled "Conditions of Approval", as per the application of Mr. Kenneth Brownell and Biatteis Realty Company for approval of plans, elevations, and development schedule to allow construction of a commercial building on property known as 801 W. Hamilton Avenue in a Planned Development Zoning District. Copies of said Exhibits are on file in the office of the Planning Department.

The applicant is notified that he shall comply with all applicable Codes or Ordinance of the City of Campbell which pertain to this development and are not herein specified.

PASSED AND ADOPTED this 24th day of July 1978 by the following roll call vote:

AYES: Councilmen: Doetsch, Hammer, Paul, Podgorsek, Chamberlin.

NOES: Councilmen: None.

ABSENT: Councilmen: None

APPROVED:
Dean R. Chamberlin
Mayor
ATTEST:
V.M. Sheehy
Deputy City Clerk

Pub.:8-3-78 340CP
w/map

NOTICE OF INTENTION TO ENGAGE IN THE SALE OF ALCOHOLIC BEVERAGES

To Whom It May Concern:

Subject to issuance of the license applied for, notice is hereby given that the undersigned proposes to sell alcoholic beverages at the premises, described as follows:

93 S. Central, Space 96, Campbell

Pursuant to such intention, the undersigned is applying to the Department of Alcoholic Beverage Control for issuance of an alcoholic beverage license for these premises as follows:

On Sale Beer & Wine Eating Place

/s/ LOPEZ Y LOPEZ INC.

Pub.: 8-3-78 336-CP

NOTICE OF BULK TRANSFER (Secs. 6101-6107 U.C.C.)

Notice is hereby given to the Creditors of AD CON MANAGEMENT COMPANY, INC., Transferor(s), whose business address is 1500 E. Hamilton Avenue, #208, Campbell, County of Santa Clara, State of California, that a bulk transfer is about to be made to RLS ASSOCIATES, INC., Transferee(s), whose business address is 322 Saratoga Avenue, Los Gatos, County of Santa Clara, State of California.

The property to be transfered is located at 1500 E. Hamilton Avenue, #208, Campbell, County of Santa Clara, State of California.

Said property is described in general as: ALL STOCK IN TRADE, FIXTURES, EQUIPMENT AND GOOD WILL OF THAT real estate management business known as AD CON MANAGEMENT COMPANY and located at 1500 E. Hamilton Avenue, #208, Campbell, County of Santa Clara, State of California.

The bulk transfer will be consummated on or after the 13th day of August, 1978, at office of Richard G. White, 1625 The Alameda, Suite 400, San Jose, County of Santa Clara, State of California.

So far as known to the Trasnferee(s), all business names and addresses used by Transferor(s) for the three years last past, if different from the above are:

None.

Dated: July 17, 1978

/s/ RLS ASSOCIATES

/s/ by RONALD SANCHEZ,
President
Transferee

Pub.: 8/3/78 341CP

COUNTY OF SANTA CLARA

NOTICE OF HEARING ON REPORT AND ASSESSMENT FOR WEED ABATEMENT.

NOTICE IS HEREBY GIVEN that on August 3, 1978 the County Fire Marshal of Santa Clara County will file with the City Clerk of the City of Campbell a report and assessment on abatement of weeds within said City, copies of which are posted on the bulletin board in the main lobby of the City Hall, and on the bulletin board of the Headquarters Station of the Campbell Fire Department.

NOTICE IS FURTHER GIVEN that on August 14, 1978 at the hour of eight o'clock p.m. in the Council Chambers of said City, said report and assessment list will be presented to said City for consideration and confirmation and that any and all persons interested, having any objections to said report and assessment list, or to any matter or thing contained therein, may appear at said time and place and be heard.

Dated this 2nd day of August 1978.

/s/ Alan B. Carder
Fire Marshal
County of
Santa Clara

Pub.:8-3,10-78 342CP

FICTITIOUS BUSINESS NAME STATEMENT

The following person is doing business as:

Saratoga Heights, 5 Palo Alto Square, Suite 1040, Palo Alto, California 94304.

Casa Grande Realty N.V., a Netherlands Antilles corporation, 5 Palo Alto Square, Suite 1040, Palo Alto, California 94304.

This business is conducted by a corporation.

/s/ Casa Grande Realty N.V.

/s/ Madjid Panahpour,
Managing Director

This statement was filed with the County Clerk of Santa Clara County on July 13, 1978

John Kazubowski,
County Clerk
By C. Weisbrich, Deputy

File No. 038878
P.O. No. A 37374
Pub.: 8/3, 10, 17, 24/78
337CP

FICTITIOUS BUSINESS NAME STATEMENT

The following persons are doing business as:

Tasman Associates, 1624 Dell Avenue, Campbell, California 95008.

J.M. Development Company, 1624 Dell Avenue, Campbell, California 95008.

Marvin Malmuth, #3 Pine Tree Lane, Rolling Hills, California 90274.

Edwin Malmuth, 22121 Erwin Street, Woodland Hills, California 91367.

This business is conducted by a general partnership.

/s/ James D. Mair,
Partner.

This statement was filed with the County Clerk of Santa Clara County on July 13, 1978.

John Kazubowski,
County Clerk
By C. Lindsey, Deputy

File No. 038884.
Pub.: 7/20, 27, 8/3,.10/78
320CP

NOTICE

NOTICE IS HEREBY GIVEN that a negative declaration has been prepared for the application of Mr. Hugh C. Ross for approval of plans to construct a warehouse addition to an existing industrial development located on property known as 559 Westchester Drive in a M-1-S (Light Industrial) Zoning District (S 78-28).

This project will be considered for approval by the City of Campbell on August 15, 1978.

Interested persons may review a copy of said negative declaration on file in the office of the Planning Department, Campbell City Hall, 75 North Central Avenue, Campbell, California.

Pub.:8-3-78 338CP

FICTITIOUS BUSINESS NAME STATEMENT

The following person is doing business as:

Red Wing Shoes, 642 San Antonio Rd., Mt. View, Calif.

Edward Schmauderer, 15 Olive Way, Woodland, Ca. 95695.

This business is conducted by an individual.

/s/ Edward Schmauderer.

This statement was filed with the County Clerk of Santa Clara County on July 3, 1978.

John Kazubowski,
County Clerk
By C. Lindsee, deputy

File No. 38566
P.O. No. R 30726
Pub.: 8/3, 10, 17, 24/78
339CP

FICTITIOUS BUSINESS NAME STATEMENT

The following person is doing business as:

Full tilt custom paint, 180 E. Sunnyoaks, Campbell, CA. 95008.

Robert John Sbrana Jr., 14329 Mulberry Dr., Los Gatos. 95030.

This business is conducted by an individual.

/s/ Robert J. Sbrana

This statement was filed with the County Clerk of Santa Clara County on July 12, 1978.

John Kazubowski,
County Clerk
By C. Lindley, deupty

File No. 38827
Pub.: 7/25, 8/1, 8, 15/78
335CP

FICTITIOUS BUSINESS NAME STATEMENT

The following person is doing business as:

Stop-Rite Company, 1799 Comstock Lane, San Jose, CA. 95124.

Cypress Enterprises Inc. 1799 Comstock Ln., San Jose, CA. 95124.

This business is conducted by a corporation.

/s/ Cypress Enterprises, Inc.

/s/ Barry Quantareth,
Vice President.

This statement was filed with the County Clerk of Santa Clara County on July 10, 1978

John Kazubowski,
County Clerk

File No. 038746
Pub.: 7/20, 27, 8/3, 10/78
319CP

FICTITIOUS BUSINESS NAME STATEMENT

The following persons are doing business as:

J.M. Development Company, 1624 Dell Avenue, Campbell, California 95008.

James D. Mair, 19221 Saratoga-Los Gatos Road, Saratoga, California 95070.

William F. Jury, 236 Thomas Dr., Los Gatos, California 95030.

This business is conducted by a general partnership.

/s/ William F. Jury

This statement was filed with the County Clerk of Santa Clara County on July 13, 1978

John Kazubowski,
County Clerk
By C. Lindsey, Deputy
File No. 38883
Pub.: 7/20, 27, 8/3, 10/78
321CP

CITY OF CAMPBELL BUDGET HEARING

NOTICE IS HEREBY GIVEN that the City Council of the City of Campbell has set the hour of 7:30 p.m. on Tuesday, August 15, 1978, in the City Hall Council Chambers as the time and place for a public hearing on the adoption of the Preliminary Operating Budget. This hearing will provide citizens of the City of Campbell an opportunity to ask questions and make comments about the entire budget and the use of Revenue Sharing Funds.

INTERESTED PERSONS may appear and be heard, or written communications may be sent to the City Council prior to the hearing.

It is estimated there will be a balance available in the Revenue Sharing Fund at 6/30/78 of approximately $210,000.00. In addition it is estimated the City will derive an additional$335,000.00 of Revenue Sharing Funds in 1978/79.

Shown below is an analysis of the proposed use of Revenue Sharing Funds available at June 30, 1978, and anticipated to be received between July 1, 1978 and June 30, 1979. These items are included as recommendations of the City Manager in the proposed Preliminary Operating Budget. A summary of the entire proposed Preliminary Operating Budget is also shown below:

Proposed use of Revenue Sharing Funds 1978-1979:

PURPOSE	AMOUNT
Employee Services	$ 6,255
Supplies and Other Services:	
Senior Nutrition Program	17,500
Campbell Progressive Seniors	18,450

PURPOSE	AMOUNT
Capital Improvements:	
Parks	$ 13,950
Land Acquisition-Fire Station	50,000
Buildings-Remodeling	24,000
	$130,155

Proposed 1978-1979 Operating Budget

		General Funds	Debt Service	Lighting District	Revenue Sharing	Special Gas Tax	Other
Tax Rate			.30				
Estimated Revenue:							
Property Taxes	$ 720,570	315,075	371,730	33,765			
Taxes Other Than Property Taxes	3,052,000	2,870,100	181,900				
Licenses and Permits	160,000	160,000					
Fines and Forfeitures	140,000	140,000					
Revenue From Use of Money or Property	584,330	85,000	34,625		25,000	20,000	419,705
Revenue From Other Agencies	2,842,695	1,011,975	30,835	62,885	310,000	299,350	1,127,650
Charges for Current Services	48,100	28,100					20,000
Other Revenue	102,500	102,500					
Total Revenues	$7,650,195	4,712,750	619,090	96,650	335,000	319,350	1,567,355
Fund Balance June 30, 1978	2,051,500	675,000	48,500	55,000	210,000	110,000	953,000
Total Available	$9,701,695	5,387,750	667,590	151,650	545,000	429,350	2,520,355
Proposed Expenditures:							
Employee Services	$4,416,485	3,884,675		2,100	8,625	17,855	503,230
Services and Supplies	1,621,520	1,142,100		149,250	35,950		294,220
Capital Outlay	554,530			300	85,580	50,000	418,650
Debt Service	648,700		648,700				
	$7,241,235	5,026,775	648,700	151,650	130,155	67,855	1,216,100

PHYLLIS O. ACKER, CITY CLERK
CITY OF CAMPBELL, CALIFORNIA

The county's big show comes to Fairgrounds

FROM the crowning of Miss Santa Clara County — Queen of the Fair, on Aug. 10, to the closing notes of the Sons of the Pioneers 10 days later, the Santa Clara County Fairgrounds will be the center of excitement, activity and amusement.

The 34th Annual Santa Clara County Fair will offer contemporary events in an atmosphere of nostalgia. Top name professional entertainment will be featured nightly. Days will be filled with exhibits, ranging from preserves to pigeons, demonstrations, displays and contests.

Rick Nelson and the Stone Canyon Band will lead a list of stars who will present free shows each evening on the Grandstand Stage. His show, Aug. 10, will follow a parade at 7:15 p.m. and official opening ceremonies on the Grandstand steps. He will be followed Friday, Aug. 11, by country-rock singer, Freddy Fender; Saturday, Aug. 12, Tony Galvan's, "Tribute to Elvis"; Sunday, Aug. 13, perennial favorite, singer Jimmy Rodgers, and Monday, Aug. 14, Queen of the Honkey Tonk Piano, Jo Ann Castle, with young banjoist, Scotty Plummer.

Appearing on Tuesday, Aug. 15, the musical group, Tavares, of Saturday Night Fever; Wednesday, Aug. 16, Latin ensemble, El Chicano; Thursday, Aug. 17, singer and story teller, Jim Stafford; and Sunday, Aug. 20, the legendary Western musical group, Sons of the Pioneers. Mini stock car races will be the featured evening attraction, Friday, Aug. 18, and motorcycle races, Saturday, Aug. 19.

A Palo Alto woman is one of the entrants in the Destruction Derby which will be held on closing day, Aug. 20. Jeanine Klock, Palo Alto, and 17 men have entered the competition so far.

AFTERNOONS and evenings, fair guests can enjoy performances of the Betty Wendany Circus, Tony Urbano Marionettes, and the Happy Hollow Puppets.

Fair Family Park will be the scene when disco dancers shake the ground and sway the trees in contests, Aug. 18 and 19. Admission will be $2 each.

Horse events help fill the fair calendar. Both Appaloosa and Arabian Horse Shows are scheduled as well as pony races, a pony show, harness racing and Gymkhana.

At the heart of the fair are the exhibits and demonstrations reflecting the diversity of local farm products, home arts, gardening and arts and crafts.

NEEDLEWORK, preserved food, baked goods and handicrafts will be exhibited and judged in the Marie Campbell Pavilion. Quilts thattell the history of the West in their pattern names, Road to California, Log Cabin and California Star, will be exhibited on the walls. There will be displays of afghans, decorated cakes, braided and hooked rugs, woven pieces, and piccalilli and preserves, each attesting to the skill of its maker.

Daily home art demonstrations will include stretch and sew, egg cookery, spinning, rug braiding, dyeing with natural materials, needlework, and microwave cooking.

The results of a year of effort by students in the county industrial arts and vocational trade classes will also be displayed in the Pavilion.

One hundred and ninety-one works of art have been chosen from 474 entries to be exhibited in the Statehouse Art Center.

In tepees clustered near the Art Center, native American art work and crafts will be exhibited and sold.

Art in Action will be located under a tent canopy nearby. From 1-5 p.m. each day, visitors can observe craftsmen and artists demonstrating any one of a variety of skills.

Fair hours are 5 p.m.-11 p.m. Aug. 10, and 10 a.m. to 11 p.m. Aug. 11-20. Admission for adults is $2.50, children 6-17, $1, and kids under 6 are free. Advance tickets are available at all BASS outlets, and will allow ticket holders to enter the Fair through a special express gate. Family nights, August 10, 11, 14 and 17, from 5 p.m. to 11 p.m., will allow two adults and four children to enter for only $5.

General admission includes all Fair events and grandstand shows except: Laser Light Show, daily; High School Rodeo, Aug. 12, $1; Disco Dance, Aug. 18 and 19, $2; and the Destruction Derby, Aug. 20, adults $4, children, $1.

The Fairgrounds is located on Tully Road, near Monterey Highway, just off Freeway 101, in San Jose.

Calendar

Copy for calendar listing should be received by the Wednesday before publication date; send it to Wilma Albrecht, S.N.P.I., P.O. Box 368, Cupertino, CA 95014.

Theater

"SUMMER AND SMOKE" — Flint Box Theater, De Anza College, Cupertino, August 2 through 5, 8:15 p.m. For ticket information call De Anza's Fine Arts Division office, 996-4832.

"THE TWO OF US" — Actors Repertory Theater, 851 E. San Carlos Street, San Jose, Friday and Saturday through August 19, 8:30 p.m. Tickets: $3.50, general; $2, students, seniors, and military. For reservations call 266-0466.

"SENEX" — Foothill Theater, Foothill College, Los Altos Hills, August 2 through 5, 8 p.m. Tickets: $4 and $3.50, for reservations call box office, 415/948-4444.

"CANDIDE" — Louis B. Mayer Theater, University of Santa Clara, August 3, 4, 5, 10, 11, 12, 8 p.m., July 23, 30, August 6, and 13, 7 p.m. Tickets: $4.50, general; $3.50, seniors, students and children, available by calling 984-4015.

"THE THREEPENNY OPERA" — University Theater, San Jose State University, August 3, 5, 6 and 11. Tickets: $3, general; $1.50, students and seniors, available by calling Theater Arts Office, 277-2763.

"ONE FLEW OVER THE CUCKOO'S NEST" — Los Altos Conservatory Theater, at Los Altos Civic Center, 97 Hillview Avenue, 8 p.m., August 2, 3, 4, 6, 12, 13, 15, 19, 29, 30, September 7 and 15. Tickets: $4.50, general; $4, seniors and students, available by calling 941-LACT.

"ANNIE GET YOUR GUN" — Sunnyvale Community Players, Performing Arts Center, 550 E. Remington Drive, Sunnyvale, August 3, 4, 5 at 8 p.m.; July 23 and August 6 at 2:30 p.m. Tickets: $3, general; $2, students and seniors, for reservations call box office, 733-6611.

"THE BOYFRIEND" — Los Altos Conservatory Theater, at Los Altos Civic Center, 97 Hillview Avenue, 8 p.m., August 8, 9, 18, 20, 23, 24, September 1, 9, 21, October 7, 13, 19, 28, and November 3. Tickets: $4.50, general; $4, seniors and students, available by calling 941-LACT.

"THE SOLID GOLD CADILLAC" — Los Altos Conservatory Theater, at Los Altos Civic Center, 97 Hillview Avenue, 8 p.m., August 5, 10, 11, 16, 17, 22, 31, September 8 and 22. Tickets: $4.50, general; $4, seniors and students, for reservations call 941-LACT.

"THE FINGER OF SCORN" — The Opry House of San Jose, 21350 Almaden Road, San Jose, Friday 8:30 p.m. and Saturday, 7:30 and 10:30 p.m. For reservations call 268-2492.

"PLAY IT AGAIN SAM" — California Actors Theater, Old Town, Los Gatos, August 2 through 13. For ticket information and reservations call 354-6057.

"AS YOU LIKE IT" — Student Union Amphitheater, San Jose State University, August 2, 4, 10 and 12. Tickets: $3, general, $1.50, students and seniors, available by calling the Box Office, 277-2777.

"CARNIVAL" — Santa Clara Arena Theater, 3091 El Camino Real, Santa Clara, August 4, 5, 8 p.m. Tickets: $3.50, general; $2.50, seniors and students, for reservations call 296-SCAT.

"ORPHANS OF ALMADEN" — Gaslighter Theater, 400 E. Campbell Avenue, Campbell, Friday and Saturday, 8:30 p.m. For reservations call 378-9721.

Music

ROY BUCHANAN — Blues guitarist and his band, 8:30 p.m. and Kate Wolf and her band Wildwood Flower, 7:30 p.m., August 3, Fountain area, San Jose State University (between San Carlos and San Fernando Streets, adjacent to 5th Street). Free.

Films

"DESTRY RIDES AGAIN" — Foothill College Appreciation Hall, Los Altos Hills, August 4, 8 p.m. Also, "GAY '90s LIVE AGAIN," a short film of historical interest. Admission: $1.

New home for Phantasy

Phantasy Theater Company, a professional family theater ensemble which has been touring Bay area schools for the past three years, has found a home at the newly reorganized Santa Clara Arena Theater.

Lee Kopp, producer of Phantasy, is also the company manager of Children's Theater at California Actors Theater at Old Town in Los Gatos. He points out that Phantasy has lost over one hundred bookings because of the cancellations of summer sessions. "Performing at S.C.A.T. will enable us to continue to bring good theater to the children of the community as well as providing a showcase for the Company." The ensemble has expanded its repertoire from their regular school oriented material to entertain the entire family.

Phantasy opened at S.C.A.T. on July 31, and will run the following two Mondays. Then they're off to Oregon for two weeks. "These first three Mondays will tell the tale," says Bill Gorak, Producing Director of S.C.A.T. "If all goes well, Phantasy will be a permanent feature every Monday at S.C.A.T."

S.C.A.T. will offer a special family ticket for Monday evenings. One $10 ticket will cover both parents and their children. Regular tickets are $2.50 and $3.50. Group rates are available. The early curtain of 7:30 on Mondays will make it easier for the whole family to attend. For more information or reservations call 296-SCAT.

NASCAR AUTO RACES
25th Annual Johnny Key Memorial
★ 26 CARS ★ TWIN 50s
THIS SAT. NIGHT AUG. 5
Gates Open 5 Race 7:30 p.m.
Reserved Box . . $6
Grandstand $5
Children (6-12) $2
SAN JOSE County Fairgrounds 344 Tully 295-3050

Breuners CLEARANCE CENTER
NOW OPEN AT
1600 Duane Ave., Santa Clara
(off intersection of Hwy. 101, San Tomas & Montague Expwy.)
GREAT COLLECTION - GREAT BUYS!
10% to 50% Off
Discontinued Models, Mfgr's. Close-outs, Floor Samples, Distressed Home Furnishings & More!
COME IN...BROWSE...SAVE...SAVE...SAVE!
HRS: Mon., Tues. & Sat. 10am to 5pm
Wed., Thurs. & Fri. 10am to 9pm
Sun. noon to 5pm
We accept: Cash, BankAmericard, Master Charge, Breuners Own Revolve Account.

SAN FRANCISCO ART INSTITUTE
OPEN
...for Fall enrollment in:
FILMMAKING
PAINTING
PHOTOGRAPHY
PRINTMAKING
SCULPTURE/CERAMICS/ VIDEO-PERFORMANCE
Registration for accredited Fall classes open through August 31. No formal application necessary for a single class. Full and part-time programs available.
800 Chestnut Street, San Francisco, California 94133 (415)771-7020

POOL OWNERS
PACKAGING MATERIAL CAN SAVE YOU UP TO 75% OF THE COST OF SOME COMMERCIAL POOL COVERS.
HEAVYWEIGHT SMALL & LARGE BUBBLE SHEETING 7 to 13¢ Sq. Ft.
SAVE 50% to 100% of heating costs
REDUCES water evaporation up to 95%
SAVES approximately 50% of electrical costs
SAVE cleaning time & expense
PREVENTS leaves & debris from entering the pool
STAYS ON in strong winds without stays, weights, ties
GOOD year 'round
In Santa Clara County Call 996-9400
packaging store
"The Supermarket for packaging & moving supplies"
578 4th St. San Francisco, Ca. 94107

ATTENTION: PROFESSIONAL & BUSINESS PEOPLE:
MUTUAL CREDIT BUYERS SYSTEM, INTERNATIONAL ANNOUNCES THE OPENING OF A NEW REGION
Mutual Credit of Santa Clara Valley has opened in the Pruneyard at Campbell. Mutual Credit Buyers System is the largest trading system in the United States. It is a computerized, credit card trading system affiliated with the two largest bank credit card systems in the country. It provides a 24 hour toll-free credit check for "barter" credits or credit card limits with a national directory of over 11,000 members. It has received national recognition in all major newspapers and magazines as being the most modern and effective barter system in existence. It's time you took a look at 21st Century Bartering and learned the many advantages to be gained. Return the coupon below for obligation-free information on this system:
Gentlemen: Please send me additional information on Mutual Credit Buyers System, International. I understand there is no obligation.
Company_____
Address_____
City & ZIP_____
Phone_____
Mail to: Mutual Credit of Santa Clara Valley, Ste. 334, 1901 S. Bascom, Campbell, Ca. 95008 or telephone 371-7700.

ANDY CRACOLICE'S FUCHSIA GARDEN
1088 E. Campell Ave.
Campbell, Ca
377-7566
LOCALLY RAISED FUCHSIAS
Trailers, Uprights, Standards. Over 300 varieties to choose from. Reasonably priced. Ceramic pots, fertilizer and plant mix also available.

Complete LANDSCAPE Service DESIGNING AND PLANTING
YOUR YARD NEEDS ME!
Experienced Landscaping & Sprinklers, Gardening & Clean-ups
Serving So. Bay & lower Penninsula
COMMERCIAL ACCOUNTS WELCOME
NEW WEST LANDSCAPE
18155 Santa Ana 408-353-3837
Los Gatos, Ca. 95030

UNITY
1146 University
San Jose 293-7525
Daily Radio 8 a.m.
KRVE 95.3 fm
AFFL. with UNITY, MO.
Home of Silent Unity & Daily Word
SUN. 9:15 & 11:00 a.m.
WED. 11 a.m. & 8:15 p.m.

Mighty Midget

Is Coming!

YOU CAN

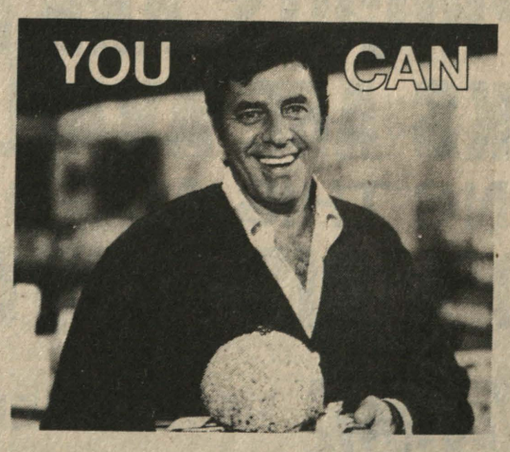

HELP FIGHT MUSCULAR DYSTROPHY
WITH THIS SPECIAL OFFER
CHEESE BALLS·CHEESE LOGS
A special blend of tasty cheese rolled in choice nut meats and topped with a cherry.
Smoked cheddar cheese covered with select nut meats; a delightful snack.
2 for $5 Reg. $2.69 ea.
From July 24 thru Sept. 4, for every CHEESE BALL or CHEESE LOG sold, Hickory Farms of Ohio® will contribute 20¢ to the Muscular Dystrophy Association.
Hickory Farms OF OHIO®
Santa Clara Store 2559 SCOTT BLVD. (between Martin & Walsh) 248-6020
Eastridge Mall SAN JOSE 238-1640
MOUNTAIN VIEW San Antonio Road (Across from Sears) Middle of Mayfield Mall 948-3040
Almaden Fashion Plaza SAN JOSE 266-3762
Town & Country Village SAN JOSE 248-2747
Watch the Jerry Lewis Telethon Labor Day Weekend.
THE SUPER CHEESE MARKET T.M.

The Beacon 19th ANNIVERSARY sale

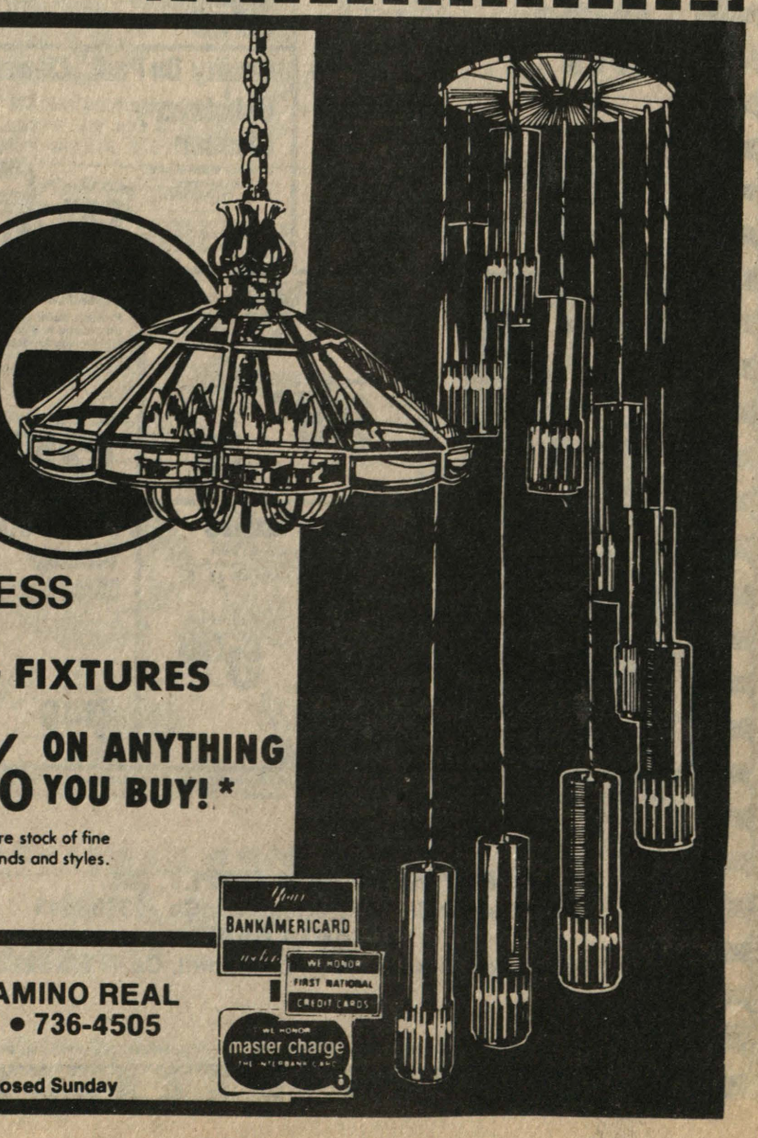

SALE NOW IN PROGRESS
• LAMPS • SHADES • LIGHTING FIXTURES
SAVE AT LEAST 15% AND AS MUCH AS 50% ON ANYTHING YOU BUY! *
Important savings can be yours on anything you may select from our entire stock of fine quality, carefully chosen lamps, lighting fixtures and chain lights, of all kinds and styles. Also, from our large stock of separate lamp shades.
*Light bulbs, parts and special orders not included.
The Beacon
550 W. EL CAMINO REAL
SUNNYVALE • 736-4505
Between Mathilda and Hollenbeck
HOURS: Open Daily 9:30 to 5:30 — Thursday Nights 'til 9 P.M.—Closed Sunday
BANKAMERICARD
FIRST NATIONAL CREDIT CARDS
master charge

3rd time's the charm!

Quito LL captures 1st District title

By DICK SPARRER
Sports Editor

IN 23 YEARS, the Quito Little League all-stars have made it to the finals of the District 12 tournament only three times.

Quito lost in its first District championship test and lost again in 1976 1-0 to the Saratoga all-stars on the strength of Jeff Arrillaga's two-hit shut-out and solo home run.

Well, they say the third time's the charm — and it certainly was for Quito when they went up against Saratoga and another Arrillaga last Saturday morning for the District 12 title at the Los Gatos Little League field.

Quito knocked off Saratoga 5-2 in the championship game to win the District 12 flag and earn the right to represent the District at the Section III tournament this week in Mt. View.

The Quito stars were to open Section III play on Tuesday, Aug. 1, in a 5:30 p.m. game against the District 52 champs at McKelvey Park (Park dr. and Miramonte ave.) in Mt. View.

Cupertino-National, a 4-0 winner over the Campbell Little League in the District 44 championship game, was to face the District 57 champ to open the tourney on Monday.

THE WINNER OF that game will face the winner of the Quito-District 52 game on Friday at 2:30 p.m. at McKelvey in the Sectional semi-final game.

District 39 will face District 9 on Wednesday and District 11 will meet District 59 (Oak Grove) on Thursday and the winners of those games will battle it out at 5:30 p.m. Friday in the second semi-final game.

The championship game will be played on Saturday at 3 p.m. in Mt. View and the Section III champ will then move on to the Division I tournament the following week in Roseville near Sacramento.

Tom Larsen outdueled Saratoga's Brady Arrillaga in the District 12 championship game last weekend to help Quito get a little revenge over their neighbors to the west.

Larsen fired a six-hitter, fanning five and walking just one, to pick up his second win of the tournament. He was touched for a pair of runs in the first but then shut-out Saratoga over the last five frames.

Quito jumped on Arrillaga for three quick runs in the top of the first. Terry Root singled and Larsen walked. Bruce Mitchell doubled in Root and Bill Chavarria singled in Larsen and Mitchell.

QUITO ADDED insurance runs in the fifth and sixth. In the fifth Mitchell reached on an error. He went to second on a ground out and to third on a passed ball before Frank Ochoa walked. The two then pulled off a double steal.

In the sixth, Mike Bongiorno smacked a one-two offering over the left field fence for a home run.

Ochoa also singled in the game to round out the five hit Quito attack.

Quito won the right to meet Saratoga for the District title with a thrilling 3-1 win over Los Gatos in the semi-finals.

A dramatic two run homer by Mark Crawford in the sixth snapped a 1-1 deadlock and lifted Quito to the victory.

Quito scored first in the game with a run in the third but Los Gatos answered back with an unearned run in the bottom of the fourth.

Mitchell, the winning pitcher in the game, singled to right-center for Quito in the sixth and Crawford followed with a first pitch homer way over the fence in left-center field.

CRAWFORD HAD two hits in the game for Quito and Doug Bacho slapped a double. Mitchell and Larsen each singled for the winners.

Mitchell flipped a seven-hitter, fanning five and walking no one, to pick up the win.

Quito opened the tournament with a lopsided 12-2 win over the Cambrian all-stars. Larsen was the winning pitcher in that one, firing a five-hitter. He walked just two and struck out 11.

And eight run fifth inning turned the close game into a rout.

Bacho led the bat attack, ripping four hits in four trips, including a double. Chavarria was two for four with a triple and Root doubled in the win.

Root doubled and scored Quito's first run on a ground out in the third and Quito came right back with three in the fourth.

Three Cambrian errors and singles by Bacho and Bongiorno opened the doors for three Quito runs in the fourth frame.

CAMBRIAN CAME back with two runs in the bottom of the fourth to make it 4-2 but Quito put the game out of reach in the fifth.

Chavarria's triple, Bacho's double and singles by Larsen, Crawford and Chavarria were the key blows in Quito's eight run uprising.

Quito finished the three game tournament with a .307 team batting average, Bacho leading the club with a .555 mark. Crawford hit .444, Bongiorno .428, Chavarria .375, Mitchell .333, Larsen .300 and Root .285 for Quito in the tourney.

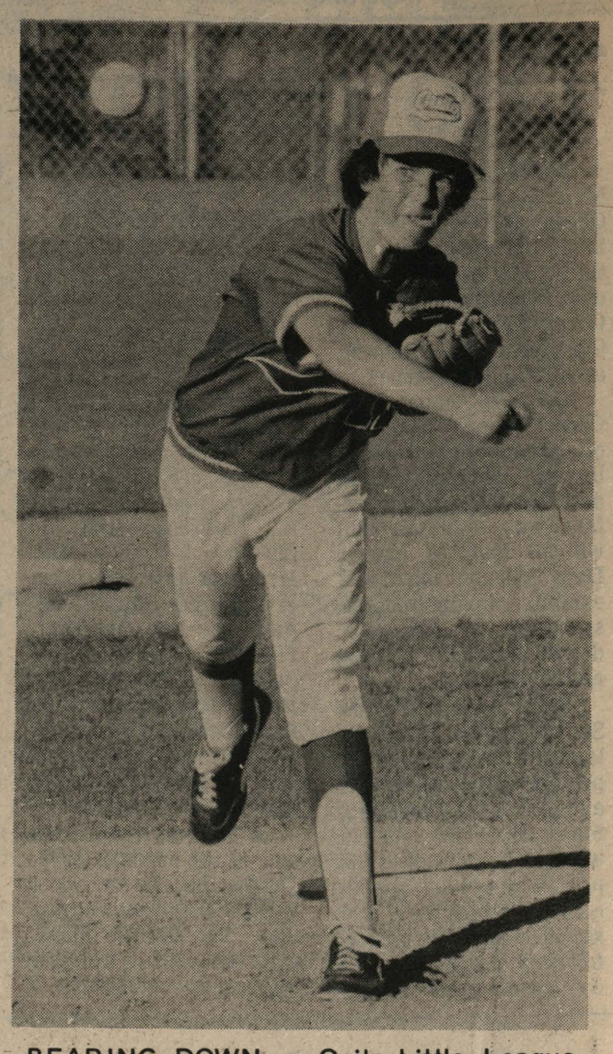

BEARING DOWN — Quito Little League all-star pitcher Bruce Mitchell bears down as he delivers a pitch in the District 12 tournament semi-final game against Los Gatos. Mitchell and his Quito mates beat Los Gatos 3-1 and came back to knock off Saratoga 5-2 in the championship game. (Photography by Dick Sparrer)

Colt all-stars run out of gas in region finals

THE CAMPBELL MORELAND Colt League all-star team ran out of gas Sunday.

After winning five games in as many days to fight their way into the championship game of the regional tournament at Santa Clara's Washington Park, the Colts were shackled by Santa Clara's Rich Saavedra as the hosts coasted to a 3-0 victory.

It was the fourth straight year that Santa Clara and Campbell met in the finals of the tournament — and the fourth straight year of frustration for Campbell.

The climactic setback was especially hard to take after CM fought its way through the losers bracket of the eight team, double elimination tourney.

Campbell forced the winner-take-all finale by edging previously unbeaten Santa Clara 3-2 in 10 innings Saturday on Tim Fleury's bases loaded single.

Greg Takaki walked with two out to start the winning rally, stole second and moved to third on a wild pitch. After Chris Johnson drew a walk Joe Jones was intentionally passed to get to Fleury — a move that backfired when the CM centerfielder drilled a bullet to right-center, well over the outfielder's head.

CAMPBELL DENTED THE scoreboard first in the third. Jeff Melrose beat out a chopper to second and moved up a notch when the second baseman threw the ball away. He then swiped third and scored on Takaki's single.

After Santa Clara equalized with a run in the fourth, a walk to Fleury, two balks and Brian Raust's sacrifice fly gave CM a 2-1 bulge, which Santa Clara eliminated with a tally in the sixth.

Dean Bacho almost turned the lights out in the bottom of the seventh with a rocket that came within a foot or so of departing the spacious park, hitting the top of the outfield fence. He had to settle for a double and his pinch-runner was nailed trying to advance on an infield roller.

Melrose toiled the first seven innings on the mound before giving way to eventual winner Rick Farrell, who surrendered just one hit in his three frames of work and struck out four.

Bacho poked two of CM's five hits and shortstop Takaki and third baseman Vince Ginestra both bailed the locals out of jams with clutch defensive plays.

ON FRIDAY, THE Colts found themselves on the brink of elimination, trailing San Francisco 4-1 after four innings.

But the long-slumbering CM bats came to life at that point, as Campbell chalked up four runs in the fifth and five more in the sixth for a 10-4 triumph.

Jones was three for three at the plate with three runs scored and two doubles and Johnson also had two hits. Jones limited San Francisco to four hits.

Fleury was untouchable on the mound Thursday, powering CM to a 3-0 success against Almaden with a three-hitter.

On Wednesday, CM pulled off a last-ditch comeback against Los Gatos for a 4-3 hair-raiser.

The Campbellites trailed 2-0 entering the seventh but Raust and Dave Erkman singled to ignite the surge. Jones then tapped a comebacker that might have been turned into a double play — but the Los Gatos hurler threw wildly to third, scoring two runs and leaving Jones on third.

John Walsh then laid down a squeeze bunt to bring Jones in and was safe at first on the late throw to the plate. Melrose then doubled him in for the final run.

Farrell, who survived a rocky start, found himself in trouble in the bottom of the seventh but Jones came on to get the final batter on a grounder to Takaki and preserve the win.

Campbell LL season ends with whimper

THE CAMPBELL LITTLE League baseball season ended with a whimper, not a bang, this past week.

Not only were the Campbell Little League major division all-stars eliminated in the District 44 national finals, but last Monday evening Willow Glen Optimists, representing the Campbell Little League in the District 44 Tournament of Champions, were ousted from title contention.

Tri-City, despite managing just two hits off of Willow Glen hurlers Brian Bertolin and Larry Miranda, ended Willow Glen's TOC hopes with a 4-2 victory.

Eric Miller knocked in one of Willow Glen's with a single. The other scored on a wild pitch.

Only two days earlier, Campbell Little League's all-star squad was beaten 4-0 by Cupertino National in the District 44 national finals.

BUMPER TO BUMPER™
"auto parts professionals"

Auto Parts Scorchers

Working under your car's a breeze with these...

Creeper
Contoured to fit the shape of your back. Light, tough plastic with built-in tool bins. Easy-rolling casters. Acrobilt #26100.
Reg. 15.35 7.95

Ramps
Unique design holds all tire widths and permits turning too. Raise 8 in. Capacity: 6000 lbs. One-pc. steel. Acrobilt #16101.
Reg. 29.50 15.95 pr.

Overload got your car down? Beef up suspension with these...

CarGo® Coils
Act like ordinary springs until you load up, then provide extra support. For most domestic, standard-size cars and Ford Vans. Moog #CC-501-7, 603-11-13, 808.
Reg. 64.66 39.95 pr.

Helper Springs
Tough loads and rugged roads can over-tax your leaf springs. Help 'em out with Helper Springs. Clamp on. Single leaf for cars, trucks. Moog #CH-4.
Reg. 26.83 15.95 pr.
Multi-leaf available on order.

Valvoline High-performance Oils

Racing Oil
Heavy-duty. For street or RV use. Qt. Pt. #211.
Reg. 94¢ 68¢

Two-cycle Oil
Competition oil for 2-cycle engines. Qt. Pt. #461
Reg. 1.35 69¢

Super Glue®
Truly a "super glue:" one drop holds 5000 lbs.! Dries clear in seconds. 3 grams. Duro #SUP-A.
Reg. 2.09 95¢

Quality Du Pont® Cleaners for your car

Upholstery Cleaner
Aerosol foam cleans all soft surfaces. 14 oz. Pt. #0576N.
Reg. 2.48 1.38

Vinyl Top Cleaner
Foaming action cleans tops and tire stripes. 19 oz. Pt. #0572N.
Reg. 3.07 1.49

Timing Chain and Gear Set
Double-roller type chain with hardened sprockets. Responds to acceleration loading with minimal lag. For 62-77 Chevy 283,302,307, 327,350. TRW #2100 SS.
Reg. 48.32 29.95

Brake Fluid
California, U.S. approved for disc or drum brakes. 12 oz. Qual #HSBF-1.
Reg. 1.81 98¢

Trailer Lock
Protects trailer against theft. Fits on coupler so it can't be used. Special locking wrench included. FREE trailer ball cover incl. Valley #7565-82, 7566-82, 7567-82.
Reg. 19.12 12.95

Garden Hose
Gates no-kink hose coils easily, even at 0° F. ⅝ in.x25 ft. long. Pt. #27131.
Reg. 14.70 9.45
50 ft. length available on order. Pt. #27132. Reg. 24.70. Sale price 16.50.

Transmission Oil Cooler
Air-condition your transmission to stop overheating and extend life. 10,000 lb. capacity. Eases towing stress. Hayden #402.
Reg. 34.30 19.95
Also available: 19,000 lb. heavy-duty Cooler, Hayden #5460. Reg. 56.95. Now 41.50.

Jumper Cables
No car should be without a set. Heavy-duty for strong current flow. 12 ft. Tangle-proof. M.Black #T-212.
Reg. 11.50 5.99

Carburetor Cleaner
You get 48 oz. cleaner in gallon can with parts basket. Tyme #93193.
Reg. 7.00 2.49

BUMPER TO BUMPER Cap
Summer cap with cool nylon mesh crown, adjustable head band. Pt. #BTB2023.
Reg. 3.40 2.25

BUMPER TO BUMPER Advertised Merchandise Policy. If any advertised item is not available for purchase due to any unforeseen reason, participating BUMPER TO BUMPER Auto Parts Stores and Service Centers will issue a Rain Check on request for the merchandise to be purchased at the sale price whenever available.

PDG AUTO PARTS SUPPLY, INC.
566 Campbell Ave., Campbell, Ca — 378-6713
"R" AUTO PARTS
3303 S. Winchester Blvd., Campbell, Ca — 378-6222

BUMPER TO BUMPER™
"auto parts professionals"

Installation not included. Offers expire August 27, 1978. Available at participating BUMPER TO BUMPER Auto Parts Stores and Service Centers.

DRIED APRICOTS ARE READY!
GIFT PAKS ARE AVAILABLE!
BRING THIS AD FOR 10% DISCOUNT
Mariani RETAIL CENTER

DRIED APRICOTS ARE READY!
GIFT PAKS ARE AVAILABLE!
BRING THIS AD FOR
10% DISCOUNT
Mariani RETAIL CENTER

DRIED APRICOTS ARE READY!
GIFT PAKS ARE AVAILABLE!
BRING THIS AD FOR
10% DISCOUNT
Mariani RETAIL CENTER

10930 N. De Anza Blvd. at Homestead Rd., Cupertino
252-5440 Ext. 207
Now Open Monday through Saturday 10 a.m. to 5 p.m.

West Valley 'stars win

By ANNE BRENNAN

THE WEST VALLEY Bobby Sox major all-stars totally dominated the San Lorenzo all-star tournament, outscoring their opponents 51-4 while posting two shut-outs.

West Valley clinched the championship title with a 6-0 victory over Newark. Julie Ranheim hurled the win, fanning seven and walking one.

Carrie Vaianisi smacked a pair of doubles in four tries and Lisa Ferante went two for four.

Ferrante was the tournament's leading hitter going seven for 11 for a .636 average. Donna Hanson was second to Ferrante going eight for 13 for a .615 average.

West Valley's road to the title started with a 17-0 win over Hayward. Vaianisi pitched a no-hitter facing 16 batters in five innings of play. Vaianisi whiffed 10 and walked three.

Hanson was two for two with a pair of doubles and Jill Vanderbosch went two for three.

IN OTHER FIRST round games, Pleasanton defeated De Anza 6-3 and North Livermore outlasted Foothill 5-3. Newark edged San Lorenzo 1-0.

Pleasanton became West Valley's third round victim as they suffered through a 13-2 rout. Ranheim who struck out seven and walked five, picked up the win.

Vaianisi went two for four including a double.

In other action that day Newark whipped North Livermore 17-4 and De Anza dominated Hayward 11-6. Foothill outscored San Lorenzo 8-5.

Vaianisi hurled West Valley to their third victory in as many days with a 15-2 win over Newark. Vaianisi fanned nine and walked two.

Ferante was four for four including a pair of triples and à pair of doubles.

Foothill whipped De Anza 19-2 and Pleasanton defeated North Livermore 4-1 in other third round action.

The fourth round was the losers bracket which gave West Valley a day to prepare for the championship game. Pleasanton beat Foothill 7-2 but then fell to Newark 8-3 in the second game of a twinbill.

ALL-STARS — Members of the West Valley Bobby Sox major division all-star team included (front row, left to right) Lisa Bertaccini, Sandra Lavin, Kim Snyder, Lisa Pusateri, Donna Hanson, middle row, left to right) chaperone Claudette Vaianisi, Jackie Cottingham, Sue Barvaccia, Julie Ranheim, Karen McCauley, Denise Bondelie, Patty Herring, Carmen Kaufhardt, (back row, left to right) coach Rich Vaianisi, Janet Nash, Sue Shaw, Chris Athens, Mary Jones, coach Tom Lavin and manager Judy Ranheim.

Moreland wins 'star crown

By ANNE BRENNAN

WHEN A TEAM is down it can either fall apart or bounce back and try its best.

Moreland Bobby Sox major All-Stars decided they weren't going to fall apart after losing to Campbell 3-2 in the first round of the double elimination major all-star tournament which was held in Campbell. And they took that attitude all the way to the championship doubleheader against Ponderosa, who had remained undefeated throughout the tournament.

With 8-2 and 5-2 victories Moreland was able to claim the title.

Vicki Herron picked up the win in the first game of the championship twinbill. She also went two for four with a pair of doubles.

In the second game, it was Tammy Joslin, who pitched a no-hitter against South Palo Alto in an early round to win 14-3, that was credited with the win.

THE SCORE was tied 2-2 at the end of seven innings when Moreland came on to score three runs in the top of the eighth. Moreland then held Ponderosa in the bottom of the frame to earn the championship title.

Joslin belted a double in that game.

Milpitas, with early losses of 12-3 to Ponderosa and 14-5 to Salinas, and Blossom Ridge, with loses of 4-2 to Salinas and 10-2 to Ponderosa, were eliminated in the second round of action.

In other games Saturday, Blossom Valley outlasted Cupertino 7-3. Kris Venable was credited with the win and Heidi Nunes was tagged with the loss.

Rocky Whitehair and Sheri Castagne both went two for four and Lisa Sims slapped a double for Blossom Valley.

ON SUNDAY, Cheryl Machado pitched a shut-out against Campbell to give Blossom Valley a 7-0 decision.

Kahleen Stannard and Whitehair went two for four and Castagne was two for three.

Cupertino whitewashed South Palo Also 16-0 later that day.

Moreland got back on the winning track Monday when they demolished Salinas 7-1.

Moreland had to come from behind to do it though, and down 1-0, Karen Spencer stepped to the plate and cracked a grand slam to put Moreland ahead, a position they were to be in the rest of the tournament.

Moreland, in the second of three doubleheaders they played in the tournament, defeated Campbell 1-0.

Herron tossed the win and Guenther was tagged with the loss.

WITH TWO OUT and two on in the bottom of the seventh Campbell threatened to end all hope of a Moreland victory but Herron hung in tough and forced the next batter to pop out.

Tammy Piekarski drove in the winning run for Moreland.

Ponderosa handed Blossom Valley their first loss with a 4-3 victory.

Mary Bautista picked up the victory and Venable suffered the loss.

Stannard was three for four and Whitehair went two for four. Castagne ripped a double.

On Tuesday, Blossom Valley whipped Cupertino 8-3. Castagne tossed the win.

Whitehair was three for five and Andy Esquevel went two for two. Cindy Meek was three for four including a pair of doubles.

Moreland then came up with a 7-0 shut-out victory over Blossom Valley to disqualify them from further action.

Joslin notched the mound win and Machado absorbed the loss.

Joslin was one for three and Piekarski went two for four to help in the Moreland victory and move in to the championship bracket.

Los Gatos squeezes past Pony 'stars

"THEIR SQUEEZE worked. Ours didn't."

That's the way manager Bill Walsh summed up the Campbell Moreland Pony League "B" all-star team's 4-3 loss to host Los Gatos in the finals of the District 3 tournament Sunday.

Indeed, LG's success on the squeeze compared to CM's inability to pull it off was the only difference between the two teams that day — but it resulted in the locals' second one-run setback to Los Gatos in as many days and relegated them to second-place status.

With the score tied at 3-3 in the bottom of the sixth and a runner on third, Walsh ordered the squeeze. But Los Gatos pitched out and easily wiped out the onrushing baserunner.

Los Gatos then proceeded to squeeze in the go-ahead run in the top of the seventh with the bases loaded.

Campbell Moreland advanced Steve Koontz as far as third in its half of the seventh but couldn't cash him in.

Mike Reilly whacked two hits and Tom Gricius tagged his second home run of the tournament to pace the Campbell Moreland attack. Gricius took the mound loss after coming on for Joray Marrujo in the fifth.

Against Los Gatos the previous day, the Campbell club suffered another 4-3 defeat partly as the result of a bizarre play that caused a 25-minute delay while the umpires sifted through the wreckage.

TRAILING 4-0 entering the sixth, CM scored once and had the bases loaded with nobody out and Todd Phillips at bat. Phillips lifted a pop-up just behind second and the umpire invoked the infield fly rule.

But the ball dropped in front of the centerfielder and neither Phillips or Gricius on first heard the infield fly rule called. As a result, both kept moving while Jerry Zaro was held at second.

In the ensuing confusion, both Phillips and Gricius slid into second at the same time, with Zaro a few feet away. Zaro eventually made it to third and Gricius remained on second.

Initially, the umpires ruled all three runners out but after the lengthy conference Gricius was declared out and Zaro returned to third with the score 4-2.

Joray Marrujo singled Zaro in but that was all CM could muster.

Campbell earned a return shot at Los Gatos later Saturday by defeating San Francisco 4-1. Brad Ceynowa and John Heidemann teamed for a four-hitter and Zaro crashed two doubles.

SMS Barons claim co-ed crown

THE SMS Barons, first half champions of Campbell's co-ed softball league, captured the overall Summer league title last week by defeating second half champion Custom Floors by Dowdy 8-2 in a special play-off game.

Barons pitcher Jerry Ruggiero was the star of the game, allowing just seven hits and striking out two in addition to helping himself at the plate with a double and two singles.

Teammate Rich Sanchez also had a big night, collecting a triple and two singles in three trips to the plate. Randy Armer chipped in with a triple for the winners.

Barons shortstop Sue Dodge dazzled Custom Floors defensively, having a hand in nine of the 21 outs recorded.

SYUFY Luxury Theatres

Wed. & Thurs. Only
"CHEAP DETECTIVE"
"THE STING"
Friday
National Lampoon's ANIMAL HOUSE (R)
"SLAPSHOT"
CAMPBELL DRIVE IN Winchester 1 377 6266 CAMDEN EXIT & FWY 17

"REVENGE OF THE PINK PANTHER"
"EAT MY DUST"
CAMPBELL DRIVE IN Winchester 2 377 6266 CAMDEN EXIT & FWY 17

"FOUL PLAY"
"FUN WITH DICK & JANE"
CAMPBELL DRIVE IN Winchester 3 377 6267 CAMDEN EXIT & FWY 17

Walt Disney's
"CAT FROM OUTER SPACE"
"THE GREAT BRAIN"
CAMPBELL DRIVE IN Winchester 4 377 6266 CAMDEN EXIT & FWY 17

"CONVOY"
"HIGH BALLIN' "
CAMPBELL DRIVE IN Winchester 5 377 6267 CAMDEN EXIT & FWY 17

Mighty Midget

Is Coming!

Two lines.
Two speeds.

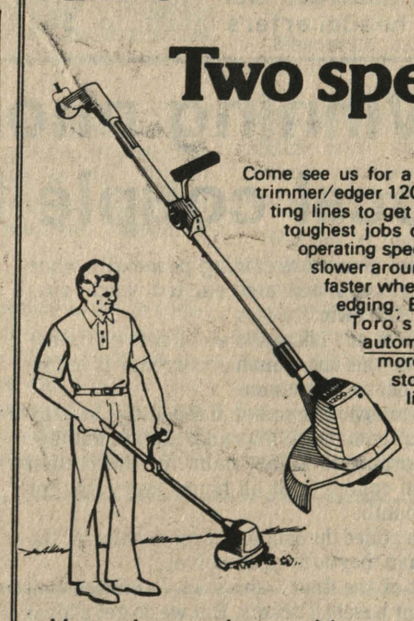

Come see us for a look at the Toro trimmer/edger 1200. It has two cutting lines to get you through the toughest jobs quicker. And two operating speeds. You can trim slower around tender shrubs, faster when doing fences or edging. Best of all, it has Toro's unique, fully-automatic line feed. No more stopping and stooping to let out line by hand.

Toro trimmer/edger 1200
$69.95

Haven't you done without a Toro long enough?™
TORO

"SEE THE LOCAL TORO DEALER IN YOUR TOWN."

WITH THIS COUPON

STEVENS CREEK
MOORPARK
SARATOGA AVE.
PROSPECT RD.
CAMPBELL AVE.

McDonald's

BUY ONE Big Mac AND GET ONE
FREE Big Mac
Expires Monday, Aug. 7, 1978

McDonald's
1069 SARATOGA AVE.
NEAR WILLIAMS

CARQUEST® AUTO STORES

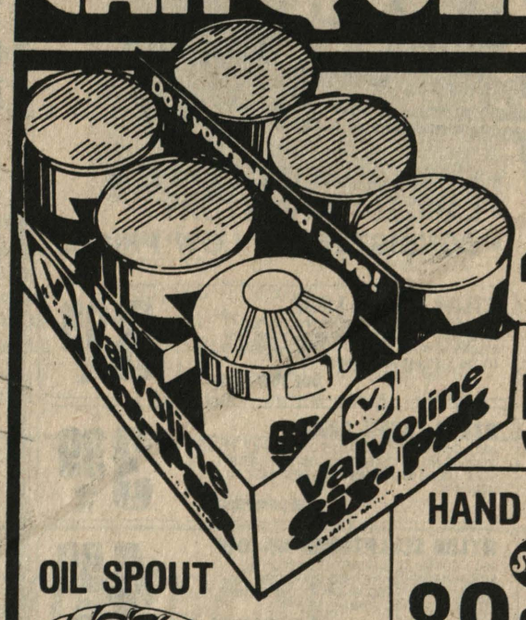

OIL/FILTER
SIX PAK TO GO!
4.88
Includes 5 quarts of Valvoline heavy-duty #159 30 wt motor oil and a Group 7 oil filter [made by Purolator].

OTHER SIX PAK SPECIALS
5.88
Choose 5 quarts #141 Valvoline All Climate 10W-20W-40, #135 All Climate 20W-50 or #211 20W-50 Racing Oil & a Group 7 oil filter.

OIL SPOUT
69¢
Super special! Metal construction, rubber seal. #148

HAND CLEANER
Sta-Lube
89¢
Sta-Lube lanolin hand cleaner. Use with or without water, 1 lb. size can. #1211.

VALVOLINE CASE SPECIALS
#159 Heavy-duty 30 wt.....17.99
#141 All Climate 10W-20W-40, #135 All Climate 20W-50 or #211 20W-50 Racing Oil.....18.99
#117 XLD 10W-20W-40.....19.95

K-D TOOLS
FILTER WRENCH
89¢
Quality filter wrench fits all spin-on filters. #2346

FREON RECHARGE KIT
4.88
15 oz. can freon, lock valve, charge line with safety check, dispensing valve, instructions. #ADM-12

PORTABLE CAR RAMPS
17.88
4,500 lb. capacity. Make oil & filter changes and lube jobs easy. #CR77/CR78

COOL KIT
9.95
This cooling system tune-up kit contains 2 gals. of PEAK anti-freeze/coolant, 1 pint of PEAK radiator cleaner, plastic funnel, instruction manual plus famous brand car care samples. #PP1

GOOD AT PARTICIPATING CARQUEST AUTO PARTS STORES THRU AUGUST 13, 1978

ALEXANDER AUTO PARTS
419 E. Campbell
Campbell — 378-4739

CARQUEST
AT MOST LOCATIONS
master charge VISA
WE KNOW WHAT YOU MEAN WHEN YOU'RE TALKING PARTS.

A Campbell tribute

Local composer pens the 'Mayor's Rhyme'

By VICKI JOHNSEN

BECAUSE FRED Tosky thinks Campbell is one of the "nicest American cities" he has known, last May he composed a special anthem for it titled "The Mayor's Rhyme."

CAMPBELL anthem composer, Fred H. Tosky, displays his finished copy of "The Mayor's Rhyme." Tosky, who wrote the piece because "all good cities should be recognized," began the anthem in April and completed it May 14.
(Photography by Amy Huntoon)

With a tune that resembles a church hymn, the anthem's lyrics speak of the many joys the mayor experiences being a leader of Campbell.

Recently, Tosky presented an acapella solo of his tribute to the Campbell Civic Improvement Commission. That group plans to discuss the question of a city anthem at a future study session.

Tosky, 26, 3495 S. Bascom ave., has lived in Campbell for the past three years.

"When I came here I found the people more friendly than those in other cities I have lived in. I decided that a town like this should have a song depicting its virtue," Tosky said.

THE MAYOR'S Rhyme, a tune combining melody, harmony, and rhythm, according to Tosky, requires soprano, alto, tenor, and bass singers, as well as a brass quartet. It begins:

Campbell a great city
A place he calls a home,
Campbell a fair city
A place he freely roams.
Campbell a great city
A place he helps to grow,
He speaks for the many
The friends he all does know.

After completing his anthem, Tosky submitted it to the Campbell School District in hopes that they could get trained soprano, alto, tenor, and bass student singers to learn it and present it at end-of-the-year school festivities.

Since it was so close to the school year's close, the board told Tosky he would have to resubmit it in the fall.

Tosky next visited the city manager and the Civic Improvement Commission and presented it there.

Tosky has been seriously studying music for the last eight years. He plays viola, piano, flute, and guitar and has gone to Foothill College and San Jose State University.

MOST OF Tosky's songs are pieces written for young people, he explained. "The songs I write are expressions of the desires youngsters have," Tosky said. "Most of them are love songs."

Four of Tosky's unrecorded tunes are "I Wish My Love," "A Dove's Song," "You Are The Girl," and "We Could Proclaim."

Tosky also teaches piano.

According to Tosky, not all cities should have an anthem. "It is impossible to write a serious piece of music depicting some cities because they are not serious about their future," Tosky said. He used Los Gatos as an example of one of thoes cities.

"Campbell is one that needs an anthem because it is one that is definitely trying to make its future better," he declared.

Business briefs

SULLIVAN NAMED CHIEF PSYCHOLOGIST

Jane K. Sullivan was recently appointed Assistant Administrator and Chief Psychologist of Beacon Day School.

Sullivan has worked for the past eight years in the Santa Clara Valley as a school psychologist and psychological consultant to a number of school districts.

She will be responsible for coordinating the school program, with respect to selection and enrollment of students, as well as establishing a behavioral management program for the school.

Jane K. Sullivan

Applicants sought for planning commission

Applications are being taken now for an opening on the Campbell Planning Commission, after city councilmen failed to reach a decision on four previous applicants at the last council session. Those four will be interviewed along with other hopefuls before the council makes their decision in September.

The vacancy was created when Commissioner Don Hebard, whose second four-year term expired in August, did not seek reappointment.

Planning commissioners must reside within the city limits and be able to attend regular and special meetings of the commission.

Forms are available at the City Clerk's office, 75 N. Central ave. and deadline for applying is September 1. For more information call the City Manager's office at 378-8141 weekdays.

The commission advises the city council on planning matters, including zone changes, master plans, subdivision maps and planned developments. It also may give site approvals and issue use permits and variances without ratification by the city council. Any decision of the commission however, can be appealed to the council.

LIBRARY services are one of the main interests of Joycelyn (Joy) Maguire, newest member of the Campbell Civic Improvement Commission. Maguire, a marketing manager for the Pacific Telephone headquarters staff in San Francisco, was appointed recently by the City Council from among several "very qualified" applicants. She and her two daughters make their home on Latimer circle in Campbell.
(Photography by Ed Souza)

Winning phone line keeps local couple losing...sleep

Imagine yourself dreaming peacefully when the phone rings and and excited voice asks quickly, "Did I win?"

For Mark and Lilian Weber, a retired Campbell couple, this uncommon occurrence is unfortunately, not so uncommon.

Their telephone number happens to be only two digits from the KSFO radio station number and, according to Lilian, calls for the station have been coming in at all hours every day for the last month.

Lillian added the couple get more calls for the station than they do for themselves.

"Most of the time," she said, "children call and ask for baseball tickets. But we do get a lot of calls from older people asking for other tickets or for the station itself."

Lillian noted calls come at the worst times, "when I'm in the shower, way out in the backyard, very late at night, or very early in the morning."

The San Francisco-based radio station said Monday they'll do what they can to help.

"Maybe we can get the disc jockeys to ask people to dial carefully," said Ivy Winzel, operations assistant.

Meantime . . . the Webers of Campbell are not giving free record albums away or tickets to the Giants games either.

Street change for downtown under discussion tonight

Two-way traffic in downtown campbell? That is one idea that comes up for discussion tonight as the Task Force '78 committee meets at 7:30 p.m. in the Community Room of the Campbell library, 70 N. Central ave.

The Chamber of Commerce-sponsored group will be meeting with city representatives, downtown property owners and any interested citizen to discuss "street patterns on Campbell avenue," according to Chairman Vern Lamar.

Several downtown property owners have suggested the stretch of Campbell avenue, between Third street and Railway, be changed back to two-way. It presently carries east bound traffic.

Another suggestion that will be discussed tonight is the possibility of reopening Central avenue at Civic Center drive (the north loop street).

Lamar said the meeting will also include a slide presentation showing what other cities have done to improve their old downtown areas.

For information about the meeting or the Chamber group call 378-6252.

Club Notes

BUSINESS WOMEN

San Jose Christian Business and Professional Women will be holding a dinner on Monday, August 14, at 7 p.m. at the Bella Donna Restaurant, 1547 Meridian ave., San Jose.

Cost for the dinner is $6.75. For reservations contact Judy at 268-3456 or Cindy at 354-0705.

CAMPBELL DOLPHINETTES

Twenty girls were recently chosen for the trainee program of the Campbell Dolphinettes Synchronized Swim Team.

Selected were Charlotte Abshire, Lorie Dull, Meghan Frost, Pam Hendriksz, Lisa Hopper, Leah Lawrence, Noreen Langosch, Ann Mattingly, Darcy Murphy, Nikki and Meighan Magure, Kara Myers, Kathy and Marguerite Oneto, Lisa Swanson, Jolene Torres, Diane Unanski, and Shelly Zicovich, Sally Bjerke, and Gloria Fisk.

WELCOME WAGON

August 10 the West Valley-Cupertino Welcome Wagon will hold their annual card party luncheon at the Regency Park Club House, 6120 Edenhall dr., San Jose.

Members or residents wishing to attend the luncheon or who would like more information should call 255-4784 or 255-1881.

SAVE 30% BY BRINGING IN DRAPES CASH ONLY
All Drapes Dry Cleaned, Pressed, and Pleated as low as 26¢ a pleat
Phone 292-6535 or 292-5469
House drapes unlined from 30¢ a pleat up to 5 ft. in length — over 5 ft. to 84" from 60¢ a pleat — Driver will take down and rehang FREE!
PORTOLA CLEANERS
805 State St., corner of W. Virginia & State St., San Jose

FEATURING Schwinn ..for the young in heart
REED'S CYCLERY
We Service All Makes
3020 ALUM ROCK AVE.
(½ Mile E. of 280-680)
Phone 926-1600

IF YOUR CHILD IS A BEDWETTER
STOP Punishing Scolding Shaming!
DO SOMETHING TODAY TO STOP IT!
Enu-Tech ENURESIS TECHNOLOGY
a division of Pacific Int'l CRO Ltd.
Stanford Professional Center
770 Welch Road, Suite 154
Palo Alto, Ca. 94304
(415) 726-6381
Parent's Name
Address
City State Zip
Phone Area (Ages 4 – 57 only) Bedwetter's Age
To qualify for booklet, coupon must be filled in completely
The Information In Our FREE BOOKLET Has Helped Kids Like Yours For 28 Years
If Not Caused By Organic Defect or Disease
©1978 Enu Tech
BEDWETTING WHAT IT'S ALL ABOUT AND HOW TO STOP IT ...a report by four medical doctors
"HAPPINESS IS A DRY BED"

OPEN SUNDAYS & EVENINGS
Carpeteria
The Supermarket of the Carpet Industry
• FIRST QUALITY CARPETS
• LARGEST INVENTORY
• CONSISTENTLY LOW PRICES
WE LOVE KIDS
and we don't want you to get upset by little feet (or not so little feet) that mess up your carpet. Come to Carpeteria and we'll show you carpets that reject dirt and will give you wall-to-wall peace of mind.
100% TREVIRA STAR POLYESTER PILE
TREVIRA® STAR POLYESTER
YOU MUST SEE IT TO BELIEVE IT!
VELVETY DENSE PLUSH OUR LOW PRICE... 7.99 SQ. YD.
SAXONY PLUSH OUR LOW PRICE... 9.99 SQ. YD.
CUT AND LOOP OUR LOW PRICE... 11.99 SQ. YD.
HOECHST FIBERS INDUSTRIES — DIV. OF AMERICAN HOECHST CORP.
NYLON HI-LOW LOOP 100% CONTINUOUS FILAMENT NYLON PILE. HANDSOME TEXTURED PATTERN DESIGNS FOR RIGOROUS WEAR. BRIGHT LUSTRE YARNS ADD TO THE ELEGANT APPEARANCE. OUR LOW PRICE... 3.99 SQ. YD.
NYLON TWEED SHAG 100% CONTINUOUS FILAMENT NYLON PILE. LONG WEARING NYLON CONSTRUCTION FOR LASTING GOOD LOOKS. RICH TWEED COLORS. EASY TO MAINTAIN. OUR LOW PRICE... 3.99 SQ. YD.
NYLON SCULPTURED HI-LOW 100% CONTINUOUS FILAMENT NYLON PILE. ELEGANT RANDOM SHEARED GEOMETRIC DESIGN IN SOLID COLORS WILL COMPLEMENT BOTH CASUAL AND FORMAL SETTINGS. OUR LOW PRICE.... 4.99 SQ. YD.
ENKALOFT PHASE 7 TEXTURED LOOP 100% ENKALOFT® NYLON PILE. A TEXTURED LOOP WITH MULTI-COLORED PATTERNS. VERY ATTRACTIVE AND VERY PRACTICAL. WILL BLEND INTO ANY DECOR. OUR LOW PRICE..... 5.99 SQ. YD.
BIG SAVINGS ON 1000'S OF REMNANTS & ROLL ENDS
LARGE SIZES FOR LIVING ROOMS, DINING ROOMS, DENS, BEDROOMS, ETC.
SMALL SIZES FOR BATHROOMS, HALLWAYS, CAMPERS, TRAILERS, ETC.
DuPont Nylon SCULPTURED SHAG 100% DUPONT NYLON PILE. EXTRA DENSE LOW PROFILE SCULPTURED SHAG IN STRIKING MULTI-COLORATIONS PROVIDES BROAD DECORATING POSSIBILITIES. OUR LOW PRICE..... 6.99 SQ. YD.
NYLON SCULPTURED PLUSH 100% NYLON PILE. POPULAR CUT & LOOP TEXTURE ENHANCED BY TONE ON TONE COLORATIONS MADE FOR CASUAL LIVING AND LONG LASTING GOOD LOOKS. OUR LOW PRICE..... 7.99 SQ. YD.
TREVIRA STAR EXTRA DENSE PLUSH 100% TREVIRA® STAR POLYESTER PILE. A DEEP PILE PLUSH OF EXTRAVAGANT ELEGANCE IN SOLID AND TONE ON TONE COLORATIONS. OUR LOW PRICE..... 14.99 SQ. YD.
FOR PEOPLE WHO LIKE TO DO IT THEMSELVES.
ARTIFICIAL GRASS
INDOOR-OUTDOOR CARPET
FOR MANY USES SUCH AS: POOLS, PATIO, PLAY AREAS, ENTRANCES, DECKS, BOATS, WALKWAYS, BALCONIES. GOES WHERE GRASS WON'T GROW.
SOLID GREEN 100% CHEVRON POLYLOOM® I WITH WEATHER RESISTANT SYNTHETIC LATEX BACK. OUR LOW PRICE... 3.99 SQ. YD.
SOLID GREEN 100% CHEVRON POLYLOOM® II WITH WEATHER RESISTANT SYNTHETIC LATEX BACK. 5 YEAR WARRANTY.* OUR LOW PRICE... 5.99 SQ. YD.
SOLID GREEN 100% CHEVRON POLYLOOM® XL WITH WEATHER RESISTANT SYNTHETIC LATEX BACK. 8-YEAR WARRANTY.* OUR LOW PRICE... 6.99 SQ. YD.
*DUE TO FADE OR FAIL FROM ULTRA VIOLET DEGRADATION
• 30-60-90 DAYS NO INTEREST • CONVENIENT CREDIT PLANS AND BANK TERMS AVAILABLE • CALL FOR FREE SHOP-AT-HOME SERVICE • VISIT OUR CUSTOM DRAPERY DEPT.
CAMPBELL 1 BLOCK W OF HWY 17 423 E. HAMILTON AVE. 374-1550
MT. VIEW 903 CASTRO & EL CAMINO RL 965-9600
SAN CARLOS 930 EL CAMINO REAL BETW HOLLY & WHIPPLE 592-5621
FREMONT 3746 MOWRY AVE. MOWRY AT FREMONT BLVD 796-3750
SAN LEANDRO 16910 E 14TH ST (MISSION BLVD) 276-5950
ALL CARPETERIA STORES OPEN DAILY 9 A.M. TO 9 P.M. • SAT., 9 A.M. TO 6 P.M. • SUN., 10 A.M. TO 6 P.M.

Theater festival coming

An 'Olympics of the arts'

By BARBARA CARPENTER

CONSUELO Santos Killins has two recurring nightmares.

In the first, she throws a huge international party and no one comes.

In the second **everyone** does.

Killins is executive director of the Pacific Peoples Theatre Festival, biggest international bash the West has had since the UN conference in San Francisco 33 years ago. Between Aug. 18 and 28, artists from 30 UN member nations and their U.S. counterparts will be converging on San Jose for ten days of theater, dance, mime, puppetry, circus, folk arts, fine arts, seminars and workshops.

Officially, the occasion is the first gun salute of the International Year of the Child. Festival backers hope it is also the first of many annual theater arts festivals involving people of the vast Pacific rim region.

Throughout the 10 days every available facility in San Jose's still somewhat unraveled downtown area will be called into use. Because of the short notice — a year ago PPTF was still a twinkle in the eye of the CAC's Luis Valdez — the city's prime performing spaces were either pre-booked or slated for August repairs. Undismayed, Killins, a titian-haired Texas with the profile of a Toltec figurine, reserved halls, auditoriums, schools, churches, galleries, parks, playgrounds, paseos — anything she could get — to accommodate the influx of international, national and local talent.

FOR POST-Proposition 13 Californians, the festival is a spectacular cultural bargain. Over a hundred events are programmed between 10 a.m. and 11 p.m. daily, all of them open to the public, all of them free of charge. These include such exotic rarities as Papua New Guinea's Theater Raun Raun, sponsored by Dr. Margaret Mead (a member of the PPTF Advisory Board) and the Museum of Natural History; a children's Yakshagana troupe from Bangalore, India; the Mwe-kasa Dancers and Musicians from Zambia; and Mexico's Mascarones de Cuernavaca.

Sharing the stage of the San Jose Center for the Performing Arts with Governor Jerry Brown and assorted celebrities and international dignitaries at the official opening ceremonies Aug. 19 will be 35 members of the Korean National Folk Art Company and 50 Samoans (half of them children), members of the Folk Art Chorale of that island.

Also sending representatives are Argentina, Canada, Chile, Colombia, the Congo, Dominican Republic, Ecuador, Ghana, Guam, Indonesia, Iraq, Japan, Jordan, Kenya, Kuwait, the Marianas, New Zealand, Nigeria, Peru, the Philippines, South Africa, Thailand, Trinidad and Tobago. The Peoples Republic of China and the U.S.S.R. have not said definitely that they will not be there.

Performing with the foreign troupes will be between two and three dozen West Coast companies. From Haines, Alaska are coming the ChilKat Dancers, and from Seattle, the Red Earth Performing Arts Company, In addition to six theater touring companies subsidized by the California Arts Council — San Diego Repertory Theater, Dell'Arte Players, Oakland Ensemble, the Inner City Cultural Center, Bear Republic and the San Francisco Mime Troupe — such acclaimed ensembles as the Los Angeles Mask Theatre and El Teatro Campesino (just home from its third European tour) will be performing.

A DANCE AND DRAMA group from Papuan, New Guinea will participate in the Pacific Peoples Theater Festival Aug. 18-28 in San Jose.

For youngsters — and Killins wants no one to forget that the festival was organized on behalf of the world's children — there will be such attractions as Make-a-Circus, Magic Carpet Play Company, story theater, puppet shows and the display of no less than 10,000 works of art by their peers in Colombia.

THE HOPED-FOR hordes who attend with their parents will not only be amply entertained but properly represented with an all-kids press conference scheduled at the opening. If Killins has her way, the ten days will also include such light-hearted capers as a Skateboard Dance Contest — "It's incredibly graceful!"

But PPTF will be more than a cross-generational mardi gras. Artists and specialists in a wide spectrum of children's concerns will cover enough scholarly ground to fill the pages of a projected International Year of the Child Conference book. Documentation is also forthcoming from CBS which is producing a one-hour special on the children's participation.

A major theater arts festival on the Pacific shores might still be but a fond dream of half a dozen California theater directors had not one of them — El Teatro Campesino's Luis Valdez — run into his old friend Cecile Guidote last summer in New York.

"Why not an international theatre festival in California as kick-off event for the International Year of the Child?" suggested Guidote, a veteran organizer of similar festivals in Bucharest, Vancouver and Mexico City.

Valdez took the proposal home to California and presented it to colleagues and fellow CAC members. They were all intrigued and a meeting with Guidote was arranged shortly thereafter in San Francisco. Invited were Robert Frost of the Evergreen Community College District in San Jose and Hank Rosendin, a staff member of the fine Arts Commission who assured them that San Jose would welcome the festival and provide the necessary support. While other locales — including the handsome UC Santa Cruz campus and Concord (which offered a $50,000 initial subsidy) — were considered, San Jose was chosen because of its racial balance and ethnic diversity. 15% — perhaps as much as 20% — of its population is Chicano. There are also large Filipino, Japanese, Samoan, Latino, Native American and other minority communities.

GUIDOTE agreed to take on the job of Project Director at the New York end after the CAC unanimously voted on July 29 to endorse a Pacific Peoples Theater Festival in August, 1978 and awarded a $23,000 grant to get the operation underway. Working from a tiny, cluttered office on the fifth floor of the La Mama Theater, where she was also Program Director of the Third World Institute of Theater Arts Studies (TWITAS), she began the arduous process of inviting every "Blue Book" nation, as required by UN protocol.

This required reams of correspondence — long, detailed sensitively composed letters, each beamed to a particular political bias but always stressing the apolitical nature of the event. The initial letters were followed up with personal calls, cables, embassy visits, more correspondence. It is a process, Guidote wearily points out, which can go on until the very eve of an international festival.

Meanwhile, back in San Jose a special committee was interviewing for the position of festival director. Killins, a member of the Art Commission and a one-time psychiatric nurse with a master's degree in contemporary poetry, was chosen over a field of 14 contenders for the job.

Working at opposite ends of the country, sometimes literally around the clock, the two women kept in constant telephone contact. There were discouragements and setbacks. "It was a lonely, frustrating time," Killins says. "But when she called an international press conference at the San Jose Museum of Art March 28, she was able to announce the participation of troupes from two dozen countries from around the world.

OVER THE months of preparation Killins hammered out a philosophical base for the festival which reflects both her fanatical dedication to the arts (she is a frequent arts advocate in Sacramento and a tireless worker at home) and her deep-seated egalatarian outlook. For the August event in San Jose, she envisions "an olympics of the arts" — a "series of arts experiences which would pass on the core of past heritage, give a sense of roots, and reinforce the common humanity we all share.

"What we're trying to do," she says, "is provide quality performances to a wide audience and to make them accessible — especially to those who have previously not had access." She hopes that the excitement which is stirring in San Jose about the festival will ripple outward and that families in the small towns and hamlets of California as well as the big cities will hear about it and come.

Given her druthers, she'll take the second nightmare anytime.

CONSUELO Santos Killins, director of the Pacific Peoples Theater Festival, is helping to roll out the red carpet for artists from 30 UN member nations converging on the Bay Area Aug. 18-28.

Marquee

Olga

Conflict hides in shadows for Ari

Aug. 5 through Aug. 11

ARIES (Mar. 21-Apr. 19): Conflict hides in the shadows, Ari, so be on guard. Recall Boy Scout motto concerning preparation. One does so hate to be the bearer of bad tidings, but "knowledge is power" and all **that** jazz. Stick to familiar turf. You out-fox adversary and end week with a giggle.

TAURUS (Apr. 20-May 20): Situation arises demanding immediate action. There will be no time for hesitation, vacillation, meditation or cogitation. Just action. Instinct will tell you what to do, Taurus. Thank heaven for instinct. Week ends with a promise.

GEMINI (May 21-July 22): Hunches are strong. Take step toward long-range goal, but remember to exercise moderation. Even Las Vegas wasn't built in a day, you know. Ultimation is issued. If the shoe fits — jog.

CANCER (June 21-July 22): Follow hunches. If associate is unduly critical, tell him/her to go jump in the ocean. With a little luck Jaws III will take care of this aggravation. Week of surprises ends with a splash, and a squeal.

LEO (July 23-Aug. 22): Current plan has basic weakness, Leo, and you know very well what it is. However, in order to make change you must first admit that you are **not** infallible. That's the hard part. The easy part is to follow through with alteration. Study Virgo message.

VIRGO (Aug. 23-Sept. 22): Concerning personal plans, Virgo, you needn't give a fig for what others think. Do what is best for **you**. Relationship intensifies and your fragile ego gets a much needed boost. Leo pussyfoots into your life. Hot tuna!

LIBRA (Sept. 23-Oct. 22): Lots of activity — both social and business. Contacts made now prove beneficial later in year. Love tiptoes into your life and contradictions dissolve and disappear. Lucky Libra!

SCORPIO (Oct. 23-Nov. 21): Change highlighted. After a good deal of ranting and raving, however, tension subsides. Intuition keen this week, Scorp, so listen to that tiny voice within. You know, the one which begs you to behave. Clue in words to Gem. Week ends on dramatic note.

SAGITTARIUS (Nov. 22-Dec. 21): Possibilities are unlimited this week, Saj. Move with authority. Career/personal affairs (?) highlighted. Leo enters the picture. As busy week ends, do a fast fade and relax with a tiny toot.

CAPRICORN (Dec. 22 - Jan. 19): No one pats you on the back this week, but then, no one spits in your eye either — so it all evens out. You've been on the edge of the wedge lately, Cap, and you need a change of scenery. Plan getaway.

AQUARIUS (Jan. 20-Feb. 18): Don't dissipate energy by darting about aimlessly, Aquarius. Instead, zero in on secret plan. If delays occur, try not to fuss or fidget. On last day Cupid takes aim, so stand **very** still.

PISCES (Feb. 19-Mar. 20): Life goes in only one direction, Pisces, and that is forward. Don't waste these beautiful summer days thinking of "what might have been." Joy is at hand — today, but you must reach **out**.

Consumers corner

Put that suspicious odometer to the test

Send all mail for this column to P.O. Box 311, Palo Alto, Ca. 94302, or call 494-1858 for consumer advice.

The used car I bought ('69 Chevy) with 63,000 miles on the odometer is an absolute junker. The dealer I bought it from now says, "that's tough" and explained the fact that it was an "as is" sale. This means I have purchased the car and have accepted any problems or mechanical flaws that came with it.

I found a lubrication sticker under the hood (all the others have been torn off) that indicates that the car had 96,000 miles on the odometer. I pointed this out to the dealer and he tried to tear off the sticker. I slammed the hood down and left with him screaming obscenities at me. Do I have any recourse with the dealer because of the altered mileage on this car?

Martha Wong,
Mountain View

Verify the possible altered odometer by getting a 443 form from a D.M.V. office, filling it out and sending it to Sacramento. This, if you specify, will get you a complete history check on your car including odometer readings at past times of sale. There is a minor fee for this service. The penalty for altering an odometer is clearly stated in the law with a $1,500 penalty being assessed the dealer.

We recommend that anyone that has purchased a used car from any dealer go through this procedure. We also advise not buying any used car on an "as is" basis. If you can't get a clear warranty or if the maintenance and lubrication records have been removed from the vehicle, be very suspicious. This is an overt indication that the dealer is hiding something from the potential buyer. Ask him why the records don't exist — the answers will be amusing. Get all of his promises and statements in writing on the contract of sale.

I bought what was advertised as a "solid brass' antique bed for the sum of $580. When it was delivered, it got scratched and I find that the bed is brass-plated steel with a lacquer coating. A little searching turned up the fact that the bed was made in 1973, hardly an antique, and its current sale value is about $55. I've called the dealer about this and he says, "Sue me." What can I do to get my money back?

Mary Pierce Irvin,
Santa Clara

The dealer was right; sue him in the small claims court. All you need is your sales receipt and a copy of his advertisement. You are entitled to the purchase price, delivery charges and the tax on the sale plus your court filing and service fees.

Send a stamped, self addressed legal size envelope and 50¢ to Consumers United, P.O. Box, 311, Palo Alto, CA 94302 for (specify) our small claims court publication. The 50¢ covers our printing costs. The small claims courts are a rapid, fun and inexpensive forum for the resolution of claims. You will be astounded at how easy the entire process is.

I've invested in the Ni-Cad rechargeable batteries and the plug-in chargers for my photo gear, flashlights and calculators. The advertising reads that the batteries can be recharged "up to 1000 times" but they are failing to hold a charge for any reasonable time after the 7th or 8th charge. These batteries are super expensive and I feel that I'm not getting my money's worth.

Sonia Willbeck
Palo Alto

"Up to 1000 times" can mean from two to 999 in the obfuscating parlance of the advertising copywriter. Contact the zone representative of the manufacturer with your problem which is not an uncommon one. If you get no response, give us a call and we'll rattle their cage.

Penny pinchers

Some purely wild yogurt tales

By SHIRLEY TALLMAN

Dear Shirley,

My question is concerning the new fad with frozen yogurt. I have always heard that the main benefit of eating yogurt was the bacteria in it. Is the bacteria killed in the freezing process? Somehow the additional processing involved in the freezing seems as if it must have some kind of adverse nutritional effect. Are there any?

Joanne Shearer,
Los Altos

According to the Department of Agriculture's home economist, there is no evidence that the bacteria in yogurt is killed or even damaged when it is frozen. It is just "suspended" or held at the point it was at prior to freezing. After all, you can freeze yeast without damaging the bacteria content.

However, the home economist was doubtful about bacteria being the main benefit when eating yogurt. She said that to her knowledge there were no tests that conclusively proved this to be true. This claim seems to be part of the controversy surrounding the modern day "yogurt mystique."

Some of the more "far out" yogurt claims are that it will help you live longer, lower blood-cholesterol levels and help with the digestion. These assertions are largely unproven.

The claim that yogurt is nutritious, though, is true. It is about as nutritious as the milk from which it is made. It is also generally low in calories as long as it's not loaded with fruit and sugar.

The claim that yogurt is pure and natural doesn't hold up too well. Only a few commercial brands on the market are really "pure," or contain no additives of any kind. Many include ingredients such as gelatin, modified food starch, potassium sorbate and artificial flavors and colors. Actually, none of these additives are harmful, they're just not natural to yogurt.

Now, before I'm beseiged with irate letters from yogurt lovers, please understand I'm one of you. I love the stuff. Only I do believe in being objective about some of the wilder claims laid at its doorstep.

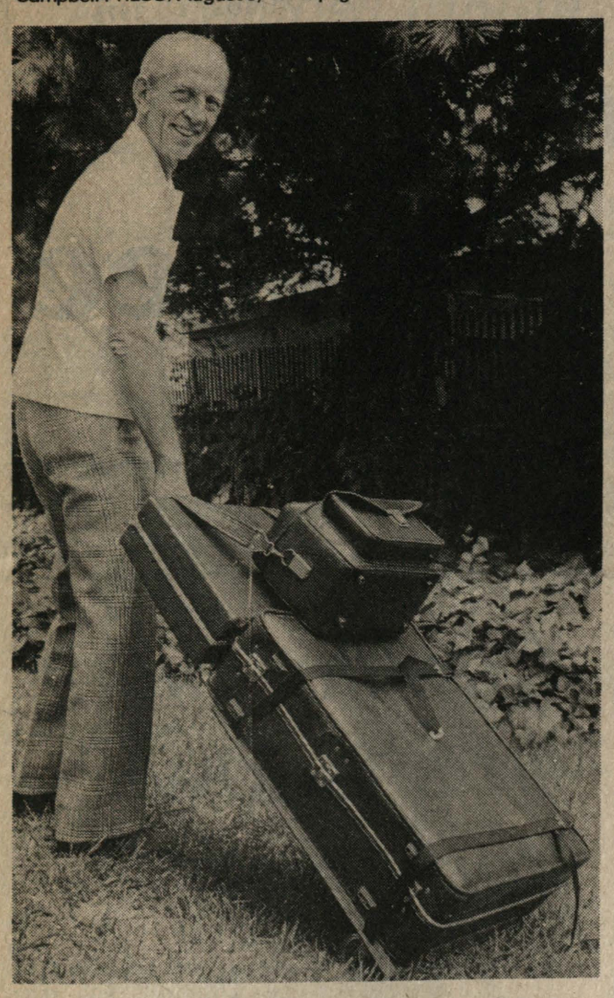

LOCAL resident Steve Sprague demonstrates his latest invention, a wheel and handle apparatus that converts a suitcase into pull-along carrier.
(Photography by Ed Souza)

Instant porter

Fatigue is the father of invention

By CHUCK HILDEBRAND

Like a lot of people, Steve Sprague got tired of carrying heavy suitcases through airports.

But unlike a lot of people, Sprague did something about it.

Sprague, manager of an apartment complex at 1135 W. Hamilton ave., has patented two devices designed to make the transportation of luggage easier.

One is a laminated wood panel about the size of a suitcase that straps around the bag. When a handle is pulled, two small wheels pop out of the panel, the handle extends so that the whole device can be pushed — and, instant porter.

The other, which Sprague has produced as a wooden prototype, is essentially a suitcase with the same handle and wheels installed.

Both are relatively simple, containing two rods with 90 degree twists that hook onto a crossbar attached to the wheels. When the rods, which hook together into the top handle, are pulled, the crossbar is moved and the wheels are sprung.

Sprague, now semi-retired, also holds a patent for a device that transfers ground power to airborne aircraft. He is currently in the process of setting up a company to manufacture that invention.

He hasn't taken any action to get his instant porters marketed yet, although he says he's researched numerous luggage makers about possible manufacture of the wheeled suitcase.

The attachable wheel set can be produced out of his home, he says, and he adds that he'll be looking into that possibility soon.

Newsbriefs

FREE HOME PROGRAM

All individuals who are senior citizens, disabled, or from low or fixed income families may qualify for the Citizen Home Energy Conservation Project, a free home insulation and weatherization program of Economic and Social Opportunities.

Services include insulating attics, weatherstripping doors, replacement of furnace filters, and replacement of broken windows.

Interested persons are encouraged to contact the project 8 a.m. - 5 p.m. at 998-3020, ext. 547.

NURSERY SCHOOL

Campbell Parents Co-OP Nursery School, 528 N. Harrison, still has openings for toddlers two, three, or four years of age.

Tuition ranges from $5 - $24. For information call 244-4453.

N. 13th to GISH RD. NIMITZ FRWY. to GISH RD.
NOW OPEN 8:00 STARTS DUSK
ALL NEW SAN JOSE AUTO MOVIE
BAYSHORE FRWY. NORTH ON 13TH CYS-5005
ALWAYS 3 BIG HITS • NEW LOW FAMILY PRICES
STARTS FRIDAY
His story will have you singing, laughing, crying, cheering and stomping your feet.

THE BUDDY HOLLY STORY
PG
Columbia Pictures
BURT REYNOLDS
White Lightning
3rd BONUS HIT
DEATH RACE 2000

Three re-appointed to groups

Three city commissioners were reappointed by Campbell councilmen at the last City Council meeting.

They included: Peggy Pack, planning commission, and Barbara Conant and Irma Reese, civic improvement commission.

Pack and Conant presently serve as commission chairmen.

People

STUDENTS NAMED TO DEAN'S LIST

Several local students have been named to deans' honors lists in the college of agricultural and environmental sciences, engineering, and letters and science at the University of California, Davis.

Alexis Jean Lansing, 2151 Patio ct., Mary Sachiye Asano, 3968 Via Montalvo, Dawn Marie Groten, 4152 Acapulco dr., Dennis Gerard Reid, 213 N. Second, and Sandra Hoff Russell, 49 Deborah lane were selected on the basis of their past spring quarter grades.

ROGERS COMPLETES PROGRAM

Ted Rogers, executive vice president of the Campbell Chamber of Commerce recently completed a week's training at the Institute for Organization Management at Mills College in Oakland.

Cambrian cuts eyed

Possible cutbacks in busing, field trips and substitute teachers will be under discussion tonight, August 3 at a special meeting of the Cambrain School District Board of Trustees. The meeting starts at 7 p.m. at Houge Intermediate School, 4115 Jackson dr., San Jose.

Also up for discussion will be possible reduction in consultants, contracts and services, instructional supplies and equipment replacement.

Births

COMMUNITY HOSPITAL LOS GATOS-SARATOGA

Born July 4:
To Noel and Ima Ablett, 139 W. Hamiliton ave.; a girl.

Born July 10:
To Henry and Doris Mourad, 109 Millrich dr.; a girl.

Born July 11:
To Gregory and Janell Picard, 1185 Hazelwood ave.; twins boys.

Born July 17:
To Robert and Judy Droege, 4929 Williams rd.; San Jose, a boy.

GOOD SAMARITAN HOSPITAL

Born July 14:
To Darryl and Donna Quinn of Campbell, a girl.
To Jack and Carol Wilson of Campbell, a boy.

Born July 16:
To Frank and Denise McCarthy of Campbell, a girl.

Born July 17:
To Donald and Ronice McConner of Campbell, a girl.

Born July 18:
To Terance and Marian Fairhurst of Campbell, a boy.
To Anthony and Joyce Olszewski of San Jose, a girl.

Born July 19:
To Clifford and Virginia Olinger of Campbell, a boy.

Born July 21:
To Kenneth and Sandra Baker of San Jose, a boy.

O'CONNOR HOSPITAL

Born July 16:
To Eric and Rita Morales, 1141 Shadle ave.; a boy.

Born July 18:
To Michael and Dulce Fegan, 245 Gomes ct.; a boy.

the santa clara valley Sun papers

See anything you need?

Almost everything can be bought or sold thru the classified section

Call classified
395-4444
Milpitas
262-2454
Cupertino
255-7500
Santa Clara
246-5480
Los Altos area
948-4489

Call 395-4444 for Classified & Real Estate
or
255-7500 Classified
or
262-2454 Classified
or
246-5480 Classified

LINE RATES
1 wk. ..... $3.00 per line
2 wks. ..... 2.30 per line
3 wks. ..... 1.90 per line
4 or more ..... 1.50 per line

Minimum 3 lines. First 2 words of each ad are CAPITALIZED. Abbreviations are used when possible. There are approximately 24 spaces on first line (because of the CAPITALS), and 27 spaces thereafter.

RATES ABOVE COVER 16 PAPERS
Milpitas Post, East San Jose Sun, South San Jose Sun, Cupertino Courier, Sunnyvale Scribe, Santa Clara Sun, Almaden-Cambrian Sun, Central San Jose Sun, North San Jose Sun, Los Altos Town Crier, Mt. View Sun, Saratoga News, Campbell Press, Los Gatos Times Observer, Sun Living — Zone A, Sun Living — Zone B.

TO ADVERTISE IN LOS ALTOS TOWN CRIER, MOUNTAIN VIEW SUN, SARATOGA NEWS Bulletin Board section individually, calculate cost at 80¢ per line, minimum 5 lines, $4.00 per paper per week.

Position cannot be guaranteed. All classified advertisements are accepted on a run of the paper basis.

The publisher reserves the right to reclassify or reject any classified advertising that does not meet the standards of Suburban Newspaper Publications.

DEADLINE FOR CANCELLATION & INSERTION:
Friday, 4:00 p.m.
Real Estate Display, Friday at 12 noon
GARAGE SALE ADS MUST BE PAID IN ADVANCE

After a want ad is ordered, it cannot be changed or cancelled prior to the first publication.

Rates for ads changed after publication must be adjusted to the rate for the number of days your ad appeared.

Credit for errors is allowed for first insertion only.

CLASSIFIED

1-15 ..... Announcements
20-29 . Real Estate — Rentals
30-39 Real Estate — For Sale
40-42 ..... Financial
43-45 ..... Employment
50-54 ..... Services
59-71 ..... Merchandise
79-87 ..... Automotive

SNPI
P.O. Box 368
Cupertino
Calif. 95014
Att.: Billing Dept.

BANKAMERICARD MASTER CHARGE FIRST NATIONAL

Is it easy to place an ad in our Classified section? You bet it is! We take BankAmericard, Master Charge and First National charges. Just call 395-4444, and one of our friendly ad-visors will help you place your Classified ad.

NOTICES

3-Garage Sales

GARAGE SALE ADS MUST BE PAID IN ADVANCE
To save gasoline & time, call our office at 395-4444 & have your garage sale ad billed to your BankAmericard.

GARAGE SALE, July 15 & 16. 9 a.m-3 p.m. Furniture, plants, art supplies, bike. Near Mayfield Mall, 2428 Whitney Dr., M.V.

RATTAN SOFA, carpeting, wet bar, shelving, bicycles, knickknacks, clothing, misc. Fri., Sat., Sun. 1739 Hawkins Dr., Los Altos.

FLEA MKT. AUG. 5 & 6, 9-5. Cabrillo Jr. High School, Cabrillo Ave. at San Tomas Expressway, S.C. Sponsored by Santa Clara Lions Football Club. A Non-Profit Organization.

ONE DAY ONLY unusual & hshld. goods, plants, books. Aug. 5, 9 to 4, 1194 W. Vanderbilt Ct., S'vale.

SATURDAY, AUGUST 5, 9-4. 30 & 40 Alviso St. off Newhall, S.C. Furn., books, misc. items.

GIANT FLEA MARKET
Aug. 5
1st Sat. of every month
8:00 a.m. to 4:00 p.m.
Parking Lot A
De Anza College
ADMISSION FREE
Sellers $6.00
Sr. Citizens $3.00
For Information & Reservations
996-4946

MOVING: EVERYTHING goes. Vespa, furniture, antiques, etc. 10270 S. Foothill, Cu. Aug. 4, 5, 6.

RIDGE VISTA Ave., SJ, family block sale. Aug. 4/5, 9 to 6. Huge variety of everything.

RUMMAGE SALE
Fri. & Sat., Aug. 4 & 5
9:30 — 4:30
597 Central Ave. — SV
ST. MARTIN'S HALL

MOVING SALE. Sat. & Sun. MISC. Items. 1195 Lassen Ave., Milpitas.

AUG. 5 & 6, 9-3. Furn., Canopy dbl. bd., great junk, toys. 149 Sugar Maple Dr. cnr. Snell, So. of Capitol.

AUGUST 4, 5, & 6. Tools, china, books, hshd. items, clothing. 7138 Via Colina, S.J. off Santa Teresa, So. of Bernal.

BOOKS, FLOWER pots, swim equip., hshd. items. Aug. 5 & 6. 1710 Mt. Kenya Dr. S.J.

5-Good Things To Eat

BAUER HONEY CO.
Honey, beekeep. suppl. 2544 Freedom Blvd., Watsonville. 722-0109, 724-5138, 722-3938.

LOCAL HONEY
18600 Woodbank Way
Saratoga 867-4313

BEEF — GRAIN fed freezer halves. $1.15/pd. Custom cut & wrapped. Home Delivery. PAUL'S MEATS (408) 637-9446.

NEW CROP peaches, plums, nectarines & tomatoes 20¢ lb. by the box or 29¢ loose. Saratoga Ave. near Williams or Santa Clara & 26th St. Thurs.-Sun., 10:30-6:00.

HONEY, RAW
Unprocessed. Call 263-5578.

6-Auctions

AUCTION
TUES. NITE — 7:30 P.M.
Stevens Crk. & Randy Lane
(Rear Charron Furn.) 253-692

7-Tennis

TENNIS INSTRUCTION: Pvt. semi-pvt & sm. grps. All levels, young & old. Call Terry 997-3361.

9-Attorneys

DO YOU NEED A LAWYER
1. Uncontested divorce w/ property settlement agreement $195
2. Legal Consultation — $10
3. Bankruptcy — Individual: $275.
4. Standard Will — $35
5. Adoption — By Consent $225
6. Change of Name — $95

All Fees Plus Costs
Other Services Provided

LAWRENCE M. KAPLAN
Attorney at Law
San Jose, Ca.
(408) 984-2416

WONG & PHON ATTY'S Prof. care at reas. rates. 1st Consult. free. (415) 326-7591.

10-Lost & Found

LOST: Female Chihuahua around Mt. View, Dana & Franklin. Approx. 7 yrs. 734-2153 aft. 5 p.m.

LOST. SM. BLK. POODLE June 25, nr. O.B. Whaley Sch. Reward. 274-6925.

LOST: MALE Sheltie. Sable & white in vicinity of Wolfe Rd. & Inverness. 736-2291.

LOST DOG: Vic. of W. Dixon Landing Rd., Milpitas. Fem. gray & white Spitz. No ID. Reward. 263-6178.

12-Personals

PERSONAL PROBLEMS? 24 hour confidential service. MILPITAS ON CALL. Phone 262-9500.

PREGNANCY . . . is this your number one problem? Call BIRTHRIGHT, 241-8444, a crisis service organization providing counseling and practical assistance to pregnant girls and women.

SOMEONE CARES! 24 hours. Dial C-O-N-T-A-C-T or 266-8228.

KOO KOO the Magic Klown will come to kids' birthday parties, co. picnics, favors inc. 298-2599.

HYPNOSIS FOR weight, smoking, other problems. Lifetime control. Hypnotism Center, 798 Minnesota Ave., S.J. 294-9701.

DANCE BANDS
FOR WEDDINGS, PARTIES, LUAUS, etc.
AYRES ENTERTAINMENT 225-1663

READINGS
Spiritual * Psychic * Palm
Advice on Love, Marriage and Business. SOLVE ANY and ALL PROBLEMS.
"WHAT DOES YOUR FUTURE HOLD?"
252-9509 739-9216

SINGLES BRANCH out. Come alive. Meet the date or mate of your future. TREND OF THE TIMES, P.O. Box 82, Campbell, Ca. 95008. 24 hr. Phone: 296-0543.

FREE BLESSED PRAYER CLOTH. Spiritual advisor & divine healer, spiritual supplies, case work by appt. 733-4069, Rev. Dr. Bernel B. Virdure. Help in all life's problems. 1011 W. McKinley, S'vale. Also 233 No. First St., S.J. Ph. 294-4483.

SINGLES!
For FREE DATING BROCHURE: PH: 295-8600 anytime. DATIQUE INC.

ARTHRITIS SUFFERERS
Research is the key. Invest now. Donations, memorials, bequests to ARTHRITIS FOUNDATIONS, 1213 Lincoln Ave, No. 201, San Jose, CA 95126 (279-3350).

FREE PREGNANCY TESTING
Unplanned pregnancy counseling
CONFIDENTIAL
CHOICE Los Gatos . . . 358-2766
CHOICE Milpitas 262-8777

ACUPUNCTURE
Controls pain, relaxes tension, strengthens heart, regulates metabolism. Telephone 941-4773.

SINGLE ADULT FELLOWSHIP: 8:30 a.m. every Sunday. All formerly & never marrieds welcome. Century 21 Theater, San Jose. Details: 287-1715.

RENEE, WELL KNOWN PSYCHIC & Lecturer from London. Now located in S.J. Readings & Regressions. 248-4320.

PALM & CARD READINGS
By Madame Flores
244-0319 779-3488

*** SONIA ***
PSYCHIC PALM & CARD READING
All Questions Answered
Advice On All Matters
Behind Valley Fair—By Appt.
296-8931

PALMISTRY
Madame Marie
Gifted Reader Will Advise You In Love, Marriage & Business
Answer all Questions
535 S. Bascom, S.J.
Readings — 295-7401

CASH FOR GOLD
silver & platinum (incl. gold-plated scrap). Days/eves, 327-8268.

SINGLES ACTIVITIES
By TRELLIS
Discussions, Lectures, Parties. PERSONAL GROWTH & BEING GENUINE Emphasized. South Bay Area. 5000+ have joined. Schedule of events:
TRELLIS — 578-6356

DATING SERVICE of Santa Clara County. Non-profit. Singles 40-60 only. 227-3826 after 6 p.m.

DIVORCE $35
Complete typing of all forms in person or my mail. You go to court, we do the rest. Call Judy.
796-7770

WILL PAY you $1 for every pound you lose on the Shaklee Way Slimming Plan. For details call 378-0723.

$3 WITH AD
One Free Question By Phone
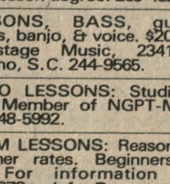
SPIRITUAL INDIAN PSYCHIC READER
I am not a common reader. I do not read by cards or palms. Read through God's Spiritual Gift. I will tell you everything you want to know. I will help reunite the separated and give helpful advice on Love, Marriage, Business, Job, troubles in the home. I will call your friends & enemies by name and break all evil influences & bad luck of all kinds.
797-8722 or 791-8184
(Open 7 days a week) NEAR SAN JOSE

BABY CONTEST
$4400
CASH PRIZES & TROPHIES
6 AGE CATEGORIES—1 MO. TO 4 YRS.
FINAL WEEK TO REGISTER
1541 THE ALAMEDA NO. 1
S.J. Ca. 293-8303 9:30-5:30

Electronics
offers you
Independence—Security
JOB OPPORTUNITIES FAR EXCEED THE SUPPLY OF QUALIFIED APPLICANTS.
PREPARE FOR A CAREER IN ELECTRONICS AT
Heald
INSTITUTE OF TECHNOLOGY
Call or visit today
244-9666
2115 The Alameda, San Jose, CA 95126

12-Personals

LOSE WEIGHT — FEEL GOOD M.D. supervised nutrition education & aids. Call 243-8258.

CRUELTY TO ANIMALS begins when you allow the birth of litters which you don't want. Humane Society of Santa Clara Valley urges you to SPAY YOUR PET NOW. For info on LOW COST SPAY/NEUTER Clinics: 354-5777 or 244-8351 or 279-6105.

COUNSELING
HYPNOSIS
ALL PERSONAL PROBLEMS INCL.: phobias, loneliness, depression, overweight, smoking, marriage, & family. Also age regression and Kremic help. Call DR. (PhD) HALL, 371-2992.

WILL KIT, includes 64 pg. attorney booklet "What Everyone Should Know About Wills" & 4 Will forms, only $4. FREE personal asset record, & executor's duties. Knights Three, 2258 Bliss Ave., Milpitas.

HELP: Someone in your community to cope with emotional problems. Offer your friendship & support. Community Friends Volunteer Program. 292-6666.

CHINESE ACUPUNCTURE
California State Certified Acupuncturist. Specializing in paralysis & arthritis. House calls, free consultation. Call Mr. Hung. 988-2999.

DIET BLUES. . . . You are not alone. DIET GUIDANCE CENTER can help. Gp. classes or ind. couns. avail. Call today. 371-2137.

ELECTROLYSIS PERMANENT hair removal. Complimentary cons. Sample treatment. Call Sharon Asher Phelps, R.E. State Reg. & Lic. 246-8722. Day or eve.

SPIRITUAL READINGS. If you want to know the truth, the whole truth, please call 379-9184 for spiritual reading.

INDIAN PALM & TAROT READER

TELLS: past, present & future
ADVICE: love, marriage business
ADVICE ON ALL PROBLEMS
$5 palm reading w/ad $2
10 palm reading w/ad $5
15 Tarot reading w/ad $10
354-2662

PSYCHIC READINGS
Past, present, future life. Insight & guidance. 493-7486.

A MESSAGE for Jehovah's Witnesses. Each week. 297-2340.

13-Instructions

TUTORING
READING & MATH
ALL LEVELS
Also programs for learning disabilities
SPENCER EDUCATIONAL SERVICES 257-1809

WILL TUTOR your child in all subjects, primary & hi school levels. Exp. with handicapped children. 253-6667.

TUTORING, YOUR HOME: Reading, math, learning disabilities. 294-2431, 926-0882.

MATH TUTORING, Arithmetic, Algebra, Geometry, Calculus. Masters Degree. Exp. 415-493-1381.

SWIMMING LESSONS two week sessions start July 17. $12/person. 274-7036.

PIANO-SAX-FLUTE-DRUMS. Private lessons in your home by professional. All ages. 241-9753.

QUALIFIED TEACHER, all subjects incl. sciences & beg. Spanish. Near IBM, $5 hr. 227-3296.

PIANO LESSONS, all ages. Special instr. for 2-5 yr. olds & handicapped. Teacher holds Montessori degree. 263-4829.

LESSONS, BASS, guitar, drums, banjo, & voice. $20 mo. Backstage Music, 2341 El Camino, S.C. 244-9565.

PIANO LESSONS: Studio in S.C. Member of NGPT-MTA. Call 248-5992.

DRUM LESSONS: Reasonable summer rates. Beginners on up. For information call 289-1378, ask for Dave.

PRIVATE TUTOR reading & lang. skills. Terms negot. Mrs. Bloss, 258-1694.

14-Music, Dancing, Dramatics

ACADEMY OF DANCE ARTS
Ballet Exams by
Royal Academy of Dance
TAP — JAZZ — ACROBATICS
BELLY DANCE — DISCO DANCE
EXERCISE — TINY TOT DISCO
PLACEMENT THERAPY
EAST INDIAN CLASSICAL DANCE
SPEC. DISCO 6 wk. SESS.
ACADEMY OF DANCE ARTS
988 El Camino Rl. Sunnyvale, Ca.
Dawn Sarto
739-7182 948-1782

PRIVATE PIANO, organ, guitar lessons. A few openings left. IBM- Almaden area. 227-8376.

ACCORDION & GUITAR lessons in your home. Experienced 25 years. Call 258-4437.

PIANO INSTRUCTION. All levels & ages. Beginners accepted. Alum Rock area. Call 258-2914.

POPULAR — ORGAN & PIANO
Instruction In Your Home
Clarence Aberg
268-6612 969-7181

GUITAR LESSONS by a lead guitarist in pop. So. Bay band. Beg- adv. Chris. 446-0290 or 249-4122 messages.

FRENCH HORN lessons. Elementary & jr. HS ages. Call Eric 243-3839 before 3 p.m.

CLASSES FORMING for Fall Term on Banjo — Classic Guitar & Guitar. Call now: 379-5242.

PIANO LESSONS. Beginning child's lessons, my home, Mt. View. Jan, 948-7376 eves.

PIANO LESSONS: Pop or Classical, $4/30 mins. Phone 251-5194.

15-Schools

TRAIN NOW
Major appliances — repair & service: refrigeration, air conditioning, ranges, ovens, washers, dryers, disposals & compactors. V.A. approved. POLYTECH, 275-1454.

16-Entertainment

SINGING D.J.'s
Oldies/Disco/Pop-Complete Shows
E.S.P. 493-1434

It's easy to place a Classified Ad. Call 395-4444, & charge it to your BankAmericard, Master Charge or First National credit card.

Real Estate Rentals

20-Rooms

DISCRIMINATION IN HOUSING IS ILLEGAL. Do you suspect you have been given the runaround, experienced long delays, then refused tenancy because of your race, sex or marital status? For free help call 299-3829.

ROOM FOR RENT, male or female, near Berryessa & 680. For information, 926-5734.

21-Share Rentals

MOVE IN NOW! Or list your place! Reliable since 1975 — Guar. svcs. Call 24 hrs. 984-3899, San Jose. COMPATIBLE HOUSE-MATES.

22-Vacation Rentals

SOUTH TAHOE home near casinos, & beach. Slps 8, frplc, carpeted, TV. No pets. Reasonable. 268-1780 eves.

SO. LAKE TAHOE. Cozy rustic 2 bdrm. cabin. Nr. Heavenly Valley & Stateline. Wkends or wkly. 245-0776.

SO. LAKE TAHOE. Stateline furnished 3 bdrm., fireplace, 2 blks. off Hiway 50. Ski Run Blvd. and beach. Weekends, $75. Wkly, $150. 252-0194.

SO. LAKE Tahoe vacation cabin, slps. 8, TV, frplc., close in. $60/wknd., $150/wk. 252-6430.

S. LAKE TAHOE, 3 br, 2½ ba., AEK, TV, gar., 2 mi to casinos, below Hvnly Vly, w/d, slps 11. 257-1207.

SOUTH LAKE Tahoe. 3 br, 2 ba. chalet, close to casinos, beach, rec. center. 739-8949 eves.

S. TAHOE CHALET
Slps 12, W/D, lg. decks. Lovely area. $150 wk, $75 wknd. 269-6805.

SO. TAHOE: 1 blk to Heavenly. 4 bd, 2 ba. home, nr. casinos, TV, pool tbl., AEK, avail. wk-wknds. Call 253-6510.

NO. TAHOE condo: Modern, fully equipped. 2 br., den + loft, 2½ ba. Rec. room, pool, tennis. 268-8518.

SO. LAKE TAHOE: 3 bd, 2 ba, loft, furnished, cpts., slps. 12. No pets. $100/$200. 257-3302 eves.

SO. LAKE Tahoe. 3 bd., 2 ba., comp. furn., slps 8, $75 wkend., $175 wk. 248-2050.

SKI INCLINE
New home, fantastic view! 3 bdrm., 2 ba., comp. furn. 248-2050.

PAJARO DUNES beach front condo. Sleeps 8. No pets. Available year round. 965-4307.

S. LAKE TAHOE, 3 br, 2½ ba. AEK, TV, gar., 2 mi. to casinos, below Hvnly Vly, w/d, slps 11. 257-1207.

S. LAKE TAHOE
VACATION RENTALS
Homes-Sales-Investments
REALTY WORLD
RYLANDER HOUSE
Sunnyvale S. Tahoe
732-1260 916-541-8800.

NORTH SHORE TAHOE CITY
SECLUDED TRI-LEVEL "A" FRAME
Separate Sleep Areas; Color TV, AEK, 2 bath, Wash/Dry, Private Beach, Dock, Buoy. $35/Day.
246-9400 Robert Tyll 252-0201

PAJARO DUNES
Ocean view condo. Sleeps 6, well equip., tennis. 867-4731.

SO TAHOE Townhouse: 3 bd, 2 ba, AEK, fplc. Wk or wknds, 732-3580 or 245-7786.

SANTA CRUZ beachfront. New 3 br., 2 ba. furn. Twnhse. W/D, 2 car gar. Days 267-5830, eves 926-2953.

SO. TAHOE, 3 bdrm., 1½ ba., TV, swim., bike, tennis, fam. vacation, wk-wknd. 245-5050.

BAJA: Beach front house. 2 bd, 2 ba, priv. jacuzzi, heated pool, tennis. 1 hr. drive from San Diego. Ask for Jan. 967-9392, 246-9116.

NEW 3 br., 2 ba. furn. Twnhse. W/D, 2 car gar. 926-2953.

N. TAHOE: 1st Class family townhouse on Lake. Pool, TV, stereo, slps. 6, secluded. 257-2865.

MONTEREY DUNES: Ocean front townhouse with every convenience. 295-2522 or 255-5714.

BEACH FRONT
Santa Cruz. New, large, fully furn. 3 bdrm, 2 ba. Children welcome. $300/wk. Other summer rentals avail.
267-5830 or 267-1710

NEW NORTH Tahoe vacation cabin, sleeps 8-10, AEK, close to lake w/beach & pier privileges. 739-8053 eves.

22-Vacation Rentals

PAJARO — 3rd floor. Great view! Low rates. 356-9497, 243-2772, 867-0649.

NEW HAWAIIAN CONDO on Kaanapali Beach on Maui. Sleeps 6. Tennis cts., swimming pool. Call Joyce Egli, 941-9764.

N. TAHOE condo. 3 br, 2½ ba. Lake view, pool, tennis cts., color TV. 286-0614 or 268-1393.

MONTEREY DUNES: New Beachfront 3 bdrm, 3 ba, sleeps 8, pool, jaccuzzi, tennis, $495/wk, $225/wknd. 356-7789.

SO. TAHOE DLXE chalet: 3 bd, 2 ba, loft, fully equipped. Near everything. Sleeps 10. $200/$100. 253-7245.

PAJARO DUNES. You will love our ocean front condo. Color TV. Sleeps 6. 867-4831.

INCLINE CONDO. Pool, jacuzzi, sauna, near beach & casinos. Incl. linens & w/d. 255-4000 or 867-7261.

TAHOE NORTH, all new, 2 br, 1 ba. AEK, washer, dryer, TV, pool. Slps 7, no pets. After 4. 253-7937.

SO TAHOE KEYES: Boating w/dock & beach, pools, tennis. 2 br, 2 ba. 739-9171 eves.

PAJARO DUNES
Lovely 2 bedroom condo, ocean view. 964-6160 eves.

PAJARO DUNES: 3 bd., 2 ba, luxury furnished condo on bch., fplc., stereo, tennis. Avail. 7/16 & Aug-Dec. $320/wk. (408) 253-2249.

MONTEREY DUNES, New beach front. 3 bdrm., 3 ba., sleeps 8. Pool, jacuzzi, tennis. $495/wk, $225/wknd. 356-7789.

TAHOE CITY Lux condo on the Lake. 4 bd., 3 ba., W/D. Reserve for Sept. — Nov. Special rates for Sr. Citizens. Wkly/wknd. 355-2320. Ask for Dick.

N. TAHOE CONDO, Tahoe Vista, on lake, priv. beach. Pool, game room, sauna. 779-9446.

LAKE ALMANOR Country Club. 4 bd, 3 ba., boating, swimming, golf, tennis. $225 wk. 266-5405.

COUNTRY RANCH home, 2 lg. bdrm monthly rental surrounded by 10 acres mt. countryside. Avail. July-Oct. much seclusion. $725 mo. Furn., no pets. (408) 427-0561 or 462-0300.

SO. LAKE Tahoe, 3 bd, 2 ba, AEK, wash/dry, tennis, priv. beach, $170 wk. 739-6386 after 6 p.m.

PINE MT. LAKE 3 hr. drive. 3 br, 2 ba, AEK, A/C, golf, tennis, horses, swim, sail, fish. Owner, 738-3820 or 948-5018.

N. LAKE TAHOE. New 3 bd., 3 ba., slps 8-10. $150 wknd; $250 wk. Call 735-1049.

BEACH HOUSE — CAPITOLA — NEW Sleeps 8, close to ocean, gar., deck, AEK. $250/wk. 738-2852 or (408) 688-3511.

SO. LAKE TAHOE: Slps. 8, call after 5. Collect (707) 545-5262.

SO. LAKE TAHOE — cozy 2 bd. cab. Slps. 8. TV, firepl., AEK, wash/dry. Wknds., $75. Wkly, $175. 268-7196; 265-1702.

N. TAHOE CHALET, 3 br, 2 ba, fireplace, w/d. Wkly $165, wknd $70. 255-0521.

TAHOE HOUSE Dollar Point, 3 br, 2 ba, slps 8. Pool, tennis beach. 739-2612.

SOUTH TAHOE. 3 bd., loft, decks, gd. loc., wk. or wknd. slps 8. No pets. 252-6240.

SOUTH LAKE TAHOE. Slps. 16. Close to town. $200 wk. or $75 wknd. 225-3027.

KUAI OCEANFRONT condo. Golf, tennis, swim. Princeville. Sleeps 4. $40/day. 732-4212.

S. TAHOE—TRI-LEVEL
Modern twnhse w/2 br, 2 ba & loft. Complete recreation: swim, tennis, jacuzzi, sauna, volleyball. Cent. loc., quiet, private. 245-6744 aft. 5 pm.

TAHOE CHALET: Dollar Point. 4 br, 2 ba, slps 10, pool, tennis, fplc. $275/wk. 257-2674 after 6 p.m.

VACATION CABIN at Arnold. Golf, tennis, swim. $150 wk. 243-3638.

24-Homes

LOS ALTOS Country Club area. For lease. 2 bd, 1½ ba, elec. range, refrig. $450. 737-0333.

BEAUTIFUL 3 bedrms, 2 ba, dbl. garage, nr. Pioneer High in Cambrian. Agent, 371-5711.

WILLOW GLEN. 3 bd., 2 ba., Newly decorated. $450 mo. Dep. req. 257-0976.

26-Apts. Unfurnished

STEVENS CREEK & San Tomas, or nr. Meridian & Hwy. 280. Large units, no pets or children, starting at $165/mo. 732-1925 or 867-2266.

27-Condos/ Townhouses

SENIOR CITIZENS: If you're tired of hi rent call us about our 2 bd, 1½ ba twnhouse apts. Located in the San Joaquin Valley. $175/mo. 247-4371.

2 BD., 2 BA., Townhouse Condominium, 2 car gar., fplc., pool, rec. rm., tennis, etc. $450. 996-1420.

28-Rentals Wanted

2 BR HOUSE OR DUP. for 2 resp. females. Nr De Anza or Monta Vista. 243-8527, Kp try.

29-Commercial/ Office Space

2 MEETING HALLS, 1 banquet room, fully equipped modern kitchen, parking. 1035 Emory, S.J. 296-7240, 292-5508.

UNIQUE & BEAUTIFUL. Luxurious ofcs. for business & profess. 300-800 sq. ft. avail. Other tenants are: Title Co., Attorneys, Public Relations, Investments & Insurance. See to apprec. Classic style & approach. Air cond., 101 Church St., Los Gatos, 354-1188 wkdys.

NEW OFFICE SPACE for lease from 800 sq. ft. in L.G. Corner of Lark & University near Hwy. 17. General Development Co., 356-5163.

PLUSH OFFICES at 20311 Stevens Crk., Cptno. $95/mo. inc. all extras. 257-3884 days, 867-2439 eves.

PLUSH OFFICES at 20311 Stevens Crk, Cptno. $95/mo. inc. all extras. 257-3884 days, 867-2439 eves.

Real Estate Sales

30-Lots & Acreage

TRADE 40 SECL. ACRES nr. Mend. Nat. For. Fantastic hunting. Locked access. for 10-40 ac. S.C. Mts. 358-2100.

2 CABIN SITES
5 ACRE & 4 ACRE
side by side — tall pines and oaks with an excellent view. County road frontage & power.
$10,950 EACH
LOW DOWN, owner will finance. Call agent collect.
SIERRA LAND & HOMES
(916) 677-9444 or (916) 677-2857

ATTENTION!!
Investors & Speculators
Best buys in Cameron Park. Commercial lots, apartment sites with plans, homesite lots from $8500 with all utilities in.
El Dorado County
Call Agent Collect.
ART COLVIN LAND
(916) 677-1666

INDIAN HILLS
ADULT & FAMILY APARTMENTS
- 1 — 2 — 3 Bedrooms
- Adult & Family
- Shag carpets and drapes
- Dishwashers
- Refrigerators
- Pantries

* Lighted Tennis Court
* Heated Pool
* Sauna & Jacuzzi
* Clubhouse
* Exercise Gym
* Outdoor gas BBQ

450 So. Dempsey Rd.
Milpitas 262-9013
Equal Housing Opportunity

PROBLEMS QUALIFYING FOR A CONVENTIONAL HOME LOAN?
YOU CAN PURCHASE A $30,000 MOBILE HOME WITH THE SAME AMENITIES (and more) THAN YOU CAN FIND IN A $60,000 CONVENTIONAL HOME
We are the IN-PARK RESALE SPECIALIST with 15 offices STATEWIDE to serve you better
WE HAVE OVER 100 IN-PARK HOMES TO CHOOSE FROM
These are just a few we have to offer:

SUNNYVALE LOCATION — 672 sq. ft., 2 br., 1 ba., carpets & drapes, plumbed for washer & dryer. Asking $9500. (39380SJ-29)

FAMILIES are welcome to move into this 800 sq. ft. home with 2 br., 1 ba., plumbed for washer & dryer. ONLY $19,950. (1703SJ-4)

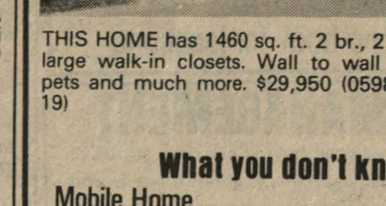
THIS HOME has 1460 sq. ft. 2 br., 2 ba., large walk-in closets. Wall to wall carpets and much more. $29,950 (0598SJ-19)

BEAUTIFULLY LANDSCAPED corner lot in San Jose-Campbell area. 1360 sq. ft., 2 br., 2 ba., w/custom made draperies, dishwash., dryer, built-in hutch and much more. $45,600. (719SJ-24)

What you don't know about Mobile Homes, WE DO!
Mobile Home
Loans
Equity Loans
Insurance
Escrow
Resale
MOBILE HOME BROKERS
241-8700
Terms as long as 20 years.
As low as 10% down.
940 Saratoga Ave. Suit 112, San Jose, CA

33-Mobile Homes

FREE CATALOG
Of multiple listings with floor plans, size, park & price. Set up in Bay Area parks. Used & new. Call 263-7811.
UNITED MOBILE HOME BROKERS

FREE CATALOGUE
"In Park Mobile Homes. $8,000 to $50,000"
988-1990

MOBILE HOME, 12'x50', 1970 Fleetwd. 1 bd, AC, 5 Star Adult Pk. $13,950. 225-3815.

'75 SUNCREST 12' x 60' 2 br. exc. cond. shed, sm. gard. lawn. By owner. 263-0474

BY OWNER: Your gain, my loss!!, 3 bd., 2 ba., 5 Star Park family. 946-0906.

HOUSE OF THE WEEK
CENTRAL FAMILY PARK
12x60, 2 bd., 2 ba., Cooler. Beautifully furnished for only $16,670. C311

12x50, 2 bd., 1 ba., w/d, window air, disposal, 8x20 screened rm. Beautiful for only $11,670 C309
IF YOU DON'T SEE WHAT YOU WANT CALL US:
CHAR or LIZ
DON PEREZ MOBILE HOMES
224-8006

BY OWNER, 20 x 43 Park Manor 2 bd, 1 ba, lg. liv. rm. cozy dining, wash/dry, refrig., cooler, shed. Family park, $19,950 or best offer. 263-2624 after 5.

VACANT, good 12x60': huge deck, 2 bdrm., 1½ bath. Carpets. $13,500. Agent. 371-3525.

37-Homes

ALL REAL ESTATE advertised in this newspaper is subject to the Federal Fair Housing Act of 1968 which makes it illegal to advertise "any preference, limitation, or discrimination based on race, color, religion, sex, or national origin, or an intention to make any such preference, limitation, or discrimination." This newspaper will not knowingly accept any advertising for real estate which is in violation of the law. Our readers are informed that all dwellings advertised in this newspaper are available on an equal opportunity basis.

THE PRICE IS RIGHT
View of the valley, pool, trees, serenity, country club — whatever you are looking for. New or mature homes and neighborhoods. Your best buy dollar for dollar is in the east FOOTHILLS. I am an expert in this area. Please call Paul Skinner, agent 259-7388.

IF YOU ARE THINKING OF SELLING YOUR HOME . . .
* * *
Put a BLUE RIBBON on your home and it will be sold. It's a sign of prompt and professional service.
FREE MARKET APPRAISAL
BLUE RIBBON PROPERTIES
DAY 262-7111 NITE

EICHLER CATHEDRAL CEILINGS. 3 bdrm, 2 ba, family room, 7 yrs. old, Cupertino schools, at end of cul de sac w/priv. pool size yd. Garden patio, sprinklers, w/w carp., drapes, beautiful cond. By owner. $110,000. 733-0486.

WELL KEPT 3 BD, 2 BA, fam. rm., frpl., double oven. Many extras! Lg. lndscpd yd w/garden. Excel. location. $69,900. Call 279-3962.

COZY COTTAGE
Cute 2 bdm, 1 bath home in Santa Clara. Lath & plaster construction. Stove, refrigerator, bike to work. $55,500.
LARGE BACK YARD
Clean 3 bdrm, 1½ bath, two car garage, quiet cul-de-sac location. VA & FHA terms avail. $57,850.
GOLDEN GATE PROPERTIES
737-7200

SHAPELL, GREENBRAE Trk. 3 bd., 2 ba., full land scp. up grd., cpt., no wax flrs., intercom, grg., br opnr., Reduced $87,500, 243 Vienna, Milp. 946-1653 eve — wknds.

SANTA CRUZ home. Capitola by the Sea. Owner. Completely redecorated, beautiful. 3 bd, 2 ba, fam. rm., for. din. rm., wood- burning brick fplc, 1650 sq. ft., exc. location, short walk to beaches. Many extras. 475-3402. Principals only. $88,500.

LEN SEMAS REAL ESTATE
984-1489

37-Homes

THINKING OF SELLING YOUR HOME? Check into our summer commission rebate program.
PROFESSIONAL REALTORS
354-1954. 866-1615

BEST BUY IN THE VALLEY
A sharp 4 bedroom, 2 bath with family room & fireplace. NOW VACANT, tasteful landscaping, shake roof, best of neighborhoods & ONLY $77,950. WON'T LAST.
272-0300
CASTLE

HOT BUYERS
Have your best summer yet with this low maintenance 4 bedroom, 2 bath home. Lovely built-in pool, on the outskirts of S.J., but minutes from everything. For ONLY $74,950.
Castle Properties Inc.
272-2990
371-5711

N. VALLEY, 2 STORY FORMER MODEL
$79,950. 5 br., 2½ ba., F.R., fruit trees, park like yd., corner lot, walk to stores & schools, easy access to frwy, insulated, circulated air cleaner & Cabana pool membership. Ask for:
Penny Boyle 985-2511
Execu-Systems Rltrs . 248-6201

• • •

TRI-LEVEL
Extra sharp 4 bedroom, 2½ bath, family room with wet bar, dining room, close to schools, library, shopping and park. Only 5 years old. $98,950. Shows like a model. Call to see . . .
BLUE RIBBON PROPERTIES
DAY 262-7111 NITE

MILPITAS, prime location 4 bdrm, 2 ba, family rm, frplc, blt in vacuum. All terms. $68,500. Kaiser Realty • • • 968-4014

YOUR GOLDEN HOME. Enjoy serene living in this No. Valley 3 br., 1½ ba., twnhse with enorm. mast. br., patio, pool in park setting. $5500 dn. & $370 mo. 923-5742.

END UNIT TOWNHOUSE
Roomy 3 bedroom, 2 bath 2 story in most convenient Sunnyvale location. This 6 year old home has been completely redecorated including new carpeting. Call today to find out how you can enjoy carefree living in this well planned development. $84,000.
DeAnza Realty 257-0404

HOUSE HUNTING?
Take a look at this great 3 bedroom starter home in quiet area. Large kitchen and family room, carpets, covered patio. Mid 50's. CALL NOW.
DAY 262-7800 NITE
CALIFORNIA REALTY

SUPER STARTER
Amazingly low price 3 bedroom for FHA & VA Buyers in a nice area close to Stanford University complex. Super priced at only $42,950.
Castle Properties Inc.
272-2990
263-8700

FIXER UPPER
Only $49,500. 3 bedroom, F.H.A. terms. Seller pays for new roof. Call today.
259-7400
REAL ESTATE NETWORK

PRICE REDUCED
Price has just been reduced on this beautiful 4 bedroom home with approx. 1750 sq. ft. All terms. $71,500.

JUST LISTED
For the fastidious buyer. A must!! An exceptional 4 bedroom home with step-down master bedroom. In mint condition. $66,500.
RED CARPET
657-7373 **** 657-8222
657-6300

WHAT MORE COULD YOU WANT?
Custom fireplace in family room. Beautiful built-in pool & covered patio for entertaining. You'll love the convenient location of this 4 bdrm. family home. HURRY! ONLY $79,500. All terms!
Castle Properties Inc.
263-8700
371-5711

37-Homes

ONE IN A MILLION
4 spacious bedrooms, 2 very large baths, family room w/fireplace, large fruit bearing trees, camper pad. Owner's retiring. ONLY $74,500. Owner may help with financing.
272-0300
CASTLE

EXECUTIVE FAMILY
5 bdrm, 2½ ba, sep. fam. room. 2000+ sq. ft. Covered patio. $90,750. Owner/Agent, 263-3100.

LUXURY FOOTHILL LIVING
Gorgeous tri-level 4 bedroom custom home with separate family room on ¼ acre with view of entire valley. 2600 sq. feet.
$128,500
CENTURY 21
. Del Norte Realtors . 263-7200

GATT REALTY
WILLOW GLEN AREA. Super sharp 2 bdrm., 2 ba., sep. family room. Only $67,950.
ALUM ROCK FOOTHILLS. Vacant 3 bdrm., 1 ba., fireplace, huge lot. Fix up and steal at $46,750.
NORTH VALLEY. Former model home. Plush, on cul-de-sac lot. 3 bdrm., 2 ba. with air cond. Only $71,950.
BERRYESSA AREA. Lowest priced 2 story home. 4 bdrms., 2 baths. Don't wait. $73,500/offer.
TOYON AREA. Don't put off seeing this 2 bdrm. with fireplace, separate dining room. Asking $53,500.
NOTHING TAKEN FROM YOUR NET EQUITY IF WE BUY OR SELL YOUR HOME.
923-1241

VACANT READY
Just reduced to $66,800. Nice 3 bedrooms, 2 baths, with family room. Owner is out of town and says "Sell Now!!!"
Castle Properties Inc.
371-5711
272-2990

IT'S ELABORATE
Let's elaborate; 4 bd., 3 ba. Spanish style tri-level in Cupertino. Fireplaced living rm., formal dining rm., fam. rm. with wet bar, study. . . walk in closet! Much more. Waterfelled fish pool has adjacent fire pit, swimming pool & patio. This, a MUST SEE! $145,000 with low down. #65

BACK TO NATURE!
Exciting 3 bd., 2 ba. contemporary Wadsworth-designed home on 1.1 acres nr. Woodside. Massive 2-sided stone fplc. divides dining room from sunken living rm. Master suite has library, with deck surrounding giant Douglas fir. A hundred trees offer privacy, while the many decks & terraces provide sunlit living. 2-part corral/horse shelter has tack & storage rms. This is the COMPLETE HOME! Price: $239,000. #64

1999, INC.
265-9910
(Homes for sale by owner Co.)

37-Homes

VIEW FROM THE TOP!!!
Spacious 2 bedroom, 1 bath new geodesic DOME on 2½ acres off Summit Rd. Spectacular view! $117,500.
NEW DIRECTIONS REALTY
377-8860

MILPITAS: $3500 Assumption. 5 bd., 2 ba., All new floor coverings. Principles only, $72,000. (415) 828-2284 aft 6 p.m.

VACANT & READY TO GO
Very large 4 bedroom home. Owner has freshly repainted, replaced carpets, and is making double payments. OWNER WILL HELP WITH CLOSING COST, $77,950.
272-0300
CASTLE

• • • •

$6000 ASSUMPTION
NO QUALIFYING
on this 3 bdrm, 2 ba. starter home. Investors welcome. Fireplace, fenced-in front yard, patio, much more.
$51,500
259-3440 ••• 923-5525
Century 21
D & A Realty, Inc.

OPEN DAILY — 2-6 p.m.
By owner. Westmoor 3 bdm home. New heavy shake roof. Beaut. backyard with brick patio & walks. $75,500. 831 So. Mary Ave., S'vle. 736-4659.

AN 'ABSOLUTE MUST SEE" 5 bdr, 2½ ba, den, w/built ins, fam. rm., 2 F/P, extra lge party room w/13 ft. bar. Fr. drs opening to patio w/marble fntn statue & columns. Across from beaut. park. Swim, pool, cabana membership. $145,000. 269-6805 or 738-4539.

TREES
4 bedroom, 2 bath, large double door entry, tile counters with blt-in Corning-top range. Much more. $78,500.
• • •
STARTER SPECIAL
2 bedroom charmer with refrigerator, washer and dryer. All terms. $41,500.
REALTY HOUSE, INC.
738-0700 ••• 374-8780

NO DOWN VA—$1700 DOWN FHA
Attention RV lovers. Charming home on quiet cul-de-sac with 60 ft. driveway, perfect for boats, trailers, extra cars, etc. Seller will pay $1000 of buyer's closing costs. Don't delay. Call today. APPRAISAL at $61,000.
ERA-TASKER ASSOC.
226-2210

IF YOU HAVE been thinking of selling your home & do not have a qualified Real Estate Agent, call for an appoint. & let me explain my above ave. services & exp. after sale escrow work to you. Alan Engelhardt, Agent. 371-5711.

A LARGE CUL-DE-SAC LOT
Surrounds the super sharp 3 bedroom home. It's one year new with stone fireplace & custom drapes. A great buy at only $68,950. All terms! Call Now!
Castle Properties Inc.
263-8700
272-2990

Corner Lot in Evergreen
Here is a 3 bdrm., 2 ba. family home with all the comforts, including central air cond., water softener, auto. garage dr. opener. Fireplace in living room, carpet o/hdwood. floors. Sep. family room, enclosed patio. The storage shed is a bonus! **$67,000**

"FHA — VA"
in beautiful Almaden Valley. A fantastic 3 bdrm., 2 ba. PEOPLE PLEASER with lots of extras to make life nicer. Step down living & fam. rms, up-graded w/w carpeting, gas bib for bbq in patio. Kitchen has all blt. ins. Prof. landscaped grounds w/sprinklers front & rear, shake roof, lots more. . . **$95,950**

Country Atmosphere in Sunnyvale
Lovely 3 bdrm. home for the "city farmer". Large yard w/lots of fruit trees and a fantastic veg. garden ready for 'the picking.' Inside this comfortable gem you have a fireplace for enjoying those cold winter evenings, portable d/washer, forced air heat, hardwood floors. **$71,950**

Large Family?
This 4 bdrm., 2 ba. home in North Valley could be perfect for you. . . It's "better than new" with up-grades throughout. Formal dining, blt. in kitchen, fireplace, sprinklers in front, shake roof. Hurry, this home is special. . . **$79,995**

V.I.P. REALTORS, INC.
CALL TODAY!
923-8550

Cambrian PEPPERTREE. . .
This 3 bedroom, 2 bath "cluster home" is loaded with extras! Here are just a few. . . Skylight in dining room, beamed cathedral ceiling in living room, plush warm toned carpeting, automatic garage door opener, extra storage in attic, fireplace, den. All this and much more and only 7 months young! Truly a beauty. Call today. $73,500

Milpitas PINES . . .
Here is a "patio home" you would be proud to call your own. 3 bedroom, 2 bath, fireplace in living room, built in oven, range, dishwasher, disposal, forced air heat, 2 car garage. Conveniently located on a cul-de-sac near hwys 280, 680 & 17. Perfect for the young couple. . . or the retired. $61,900

Convenient Blossom Valley Location
This darling 3 bedroom, 2 bath home would be the 'purr-fect" starter for a young family! Fresh paint inside and out, excellent school district. Fireplace in separate family room, 220 for dryer, carpet o/hardwood floors, drapes, forced air heating. All elec. kitchen, covered patio and lots of extras. $64,950

Century 21
Hacienda Realtors
263-8222

37-Homes

• • • • •

NEAR NEW
$9,500 TO ASSUME
A new listing on a clean near new 3 bdrm., 2 ba. beauty with unusual rock fireplace, upgraded carpets and window coverings throughout. Also all elec. built-ins and tile counter tops. Heavy shake roof. Must see to believe. Principals only please.

GOOD SERVICE REALTY
28 Corning, Milpitas
Office 262-2336 Res. 264-7490

WHY PAY MORE? Suburban home; 3 bd, 2 ba, with family kitchen. Large corner lot with side access. Vacant & ready to move in for only $69,690. CALL NOW. Relocation services — 732-3600.

MILPITAS TOWNHOUSE, 3 br, 1½ ba, $56,000. Wet bar, frplc, lots of extras. MUST SEE. Eves, 262-5495.

EAST SAN JOSE. 2 story, 5 bd, 2 ba. Must sell. Best offer. 923-5383.

IMMACULATE 2 br, 1 ba, in SJ. Lovely yd. Close to Civic Center, shopping & trans. $69,500. Century 21 — R.C. Realty. 364-7066.

SUNNYVALE 3 bd, 2 ba, AEK house. Priceless, immac. A dream for much less than $60,000. 871 Lakebird. Take a look. Owner.

4% COMMISSION
WE NEED LISTINGS.
INCLUDES MLS. LIMITED TIME.
Agent ••• 923-1241

• • •

POOL
Beautiful 4 bdrm, 2 ba, family room, formal dining room, AEK, patio, large lot with heated Gunite pool with slide and diving board. Must see to appreciate. Trade or buy.

263-9500 263-5800

REAL ESTATE NETWORK

MILPITAS, 3 bd./2 ba. well cared for in/out. Nr. frwy — schools — shops. Appraisal/term report avail. Under $60,000. 262-9440 eve., or 651-7828.

VIEW
VIEW
VIEW
Your choice of 3 custom homes, brand new. 4 bdrm, 3 ba, 4 bdrm, 2 ba. & 4 bdrm, 2½ ba. Located in beautiful East Foothills. 2500 sq. ft. of luxurious living. AEK. Indoor util, separate family rooms and Spanish tile roofs. From $149,500.
274-7350

Century 21
D&A Realty, Inc.

UNDISCOVERED
Just waiting for the right home??? Here it is. 4 bedrooms, 2 baths, separate family room, plus much more! Terrific buy at $71,500.

ERA
Castle Properties Inc.
371-5711
263-8700

38-Vacation Property

FISHERMAN'S PARADISE Furn. home, 3.8 acres on B.C.'s best fishing lake. $40,000. For more info. 245-4444, 257-4987.

39-Out of Area Property

TRACY, city and country homes available from $23,000. GOLDEN KEY REALTY. (209)836-0249.

RURAL LOT
NOT REMOTE
GARDEN VALLEY
1 HR. TO SACTO.
WOODSY, CRAFTSMAN, QUALITY, CUSTOM
Air, skylights, stained glass, elec. & wood heat, veranda & deck. Nr. new hi. sch. 3 bdrm, 2 ba, 2 car gar. on 3.85 treed acres at 1900 ft. elev. FHA/VA ok. $85,500. CALL OWNER/AGT. (916)333-1210 for appt.

FELTON
Santa Cruz Mtns.
45 Minute Commute
Immaculate 3 bdrm country home. Good location, sun, fruit trees, 2 lots. $69,500.

• • •

BONNY DOON level acre. Well, septic ok, build now. $35,000.
SHOWCASE REALTORS
354-6121

Financial

40-Business Opportunities

? ?
WOULD EXTRA CASH HELP?
Work your own hours
50% commission
Call Harold, 243-2882

T-SHIRT
DISTRIBUTOR NEEDED
Service Route
2 Days Per Month
Earn as much as $600.00 per mo. net with your present job. Earn more fulltime. No selling. Company established accounts. $4920 investment required. Fully secured. Phone toll free (800) 852-7509 Operator #15

EARN EXTRA money at home. No experience necessary. Details, send stamp to: Anthony Disses, 635 Azule Ave., San Jose, CA 95123.

ARE YOU THINKING ABOUT a pt.-time income with Tupperware, Avon, Amway or others. We can offer more, more fun, more profit. Need management & sales personnel. Call Sal, 738-0795 or 732-1172.

BUSINESS OPPORTUNITY located in Northern Calif. Exc. income can be yours for investment of $95,000. For info. call C. Ralph Dillon, Sales Rep. (916) 926-2379.
DORIS MOSS REALTY

40-Business Opportunities

SERVICEMASTER
PROFESSIONAL — COMMERCIAL & IN HOME CLEANING Franchises now available in the Santa Clara County area. $6900 includes Equipment & Training. Financing Available! For Free Brochure & Information Call:
(415) 584-6100

HIGH PROFITS — Candy routes. Responsible person to own & operate gum & candy routes. High profits, location established in your area. May start part-time and grow with our success. Investment required. For information call, Key West Distributors. 293-8575.

EXCEPTIONAL opportunity to earn. Growth demands that we expand our mgmnt. pers. Are you ready? Send conf. resume to Adair & Assoc., P.O. Box 594, Los Altos, CA. 94022.

BEEN JARVIS-GANNED?? Discover high profits in fashion jewelry. Details: send S.A.S.E. JEWELRY, Box 373 Dept. T.C., Moraga, CA 94556.

COUPLES OR SINGLES without previous business exper. but willing to work & learn pleasant, profitable work. Contact local Amway Distributor. 997-2356.

WANTED, RESPONSIBLE ADULTS for business partners. Unlimited opportunities for 2nd income. 732-3028 for appointment.

STOP! LOOKING for a way to earn extra income from your home? Be an Amway Dist. Call 274-5790 for appt.

ARE YOU TUNED in to nutrition & turned on to people? You can earn $ $ $. We train. Pt/Ft. 262-3400.

TEACHERS WANTED: Marketing or management background. Part time. Call 923-4898.

EARN EXTRA Money at home. No exp. nec. Details send stamp to: Anthony Disses, 635 Azule Ave., SJ. 95123.

SPORTING GOODS business for sale. Discuss lease with option to buy. Lake Almanor area. (916) 258-2879.

CAREER OPPORTUNITY +
One of the world's largest corporations is interviewing career minded individuals for sales/sales management positions. Only career minded need apply. Level income, plus bonus. Continuation of present financial security, plus opportunity to double present income is offered.
For Appointment Call:
MR. GAIDOS: 288-5050

AFFILIATE
CIGARETTE SUPPLY DISTRIBUTORSHIP
PART OR FULL TIME
Immediate need in all Bay Area cities and/or surrounding towns for distributors. All retail outlets are secured by company, therefore, no selling required. Become a distributor for such nationally advertised cigarettes such as: Winston, Camels, Kents, Marlboro, Pall Mall, Salem, Kools, etc. Start part-time, expand to full-time later if you desire, with our help financially. To qualify you must have a car, 2-8 hrs. per week spare time: days or evenings).

Minimum cash investment:
$4,970.00

For more information send name, address, and phone number to:

Cigarette Division #200
P.O. Box 841
Palo Alto, Ca. 94301

Please include your phone number.

NEIGHBORHOOD BEAUTY SHOP. N. San Jose. 2 stations. 292-1102 or 286-5659.

EARN EXTRA money, no exp. nec. $1 & self-add./stamped env. C. Bohannon, 600 Rainbow, #220, Mt. V.

START YOUR own business by becoming an Amway Distributor. 923-3243.

41-Money Wanted

HAVE DEPOSIT on 68 valuable acres, need partner w/$5,000 or $10,000 to help close sale. Private party. 408-257-4322.

NEED INVESTORS 10% second trust deeds plus possible prepay penalties. 257-3763.

42-Money Loaned

QUICK SERVICE—LOW RATES
Real Estate Loans. Ph. 326-4243
HERZER, Agent. Days, Eves.

10% INTEREST
Well secured deed of trust on Santa Clara County properties. Monthly payment sent to you or your bank. This is a local firm with many years of experience in real estate loans. With land values rising and building costs skyrocketing, a deed of trust is an excellent form of investment. For further information call
Bruno Zulpo
ZULPO INVESTMENT CO.
1684 McKee Road
259-4230

Employment

43-Help Wanted

HELP WANTED advertisements must indicate the nature of work offered & sales jobs must indicate the type of product or service to be sold. No $$ figure can be used in ad where earnings are by commission or bonus. Salary is a fixed compensation for a specified period of time and is not dependent on orders or sales made.

PHONE SOLICITORS wanted, pt.- time for household donations for United Cerebral Palsy. Over 18. 279-3013.

JOB OPENINGS for people over 55 years old. RJI is also looking for employers interested in hiring pt- time for men & women over 55 yrs old, or handicapped of any age & Veterans of our armed forces. Call Mr. Jones, Milp. office, RJI. 946-1774.

HOMEMAKERS, m/f. Help elderly. Earn $. Benefits. Pd. training, flex. hours. E.O.E. 964-4881.

BEAUTICIANS & COSMETOLOGISTS to demonstrate AloVera Skin treatment products. Pt-Ft. Comm. 323-2783.

TELEPHONE SOLICITORS needed, call from home for usable household donations. Salary plus bonus. 367-0647. The Eshmun Foundation.

STUDENTS!!
Summer jobs painting house numbers, distributing leaflets or collecting. $3-4/hr. 247-6888.

43-Help Wanted

BEELINE FASHIONS openings. Earn money & wardrobe. Pt. or full time.
736-8980. Eves. 263-1827.

KITCHEN HELPER
Mature & reliable person needed 11:30 a.m.-8:00 p.m.
FULL TIME
Pleasant View Convalescent Hospital
22590 Voss Ave., Cupertino
253-9034

SALES
HIRING
COLLEGE/HS STUDENTS & OTHERS
Part time $2.65 to $4. hr. sal + bonus. No exp. nec. for local air cond. & htg. co. Call Andrea 998-1554.
an equal opp. aff. act. emp. M/F

NEED A JOB? Join BEELINE. Earn $$$$, plus wardrobe. Call Margie 736-8792; eves. 736-2518.

SALES
* * * * *
SUMMER JOBS
$5.40 Per Hr.
Average Earnings
Salary range $3.90 to $7.80 per hr. Full or pt-time. No exp. req. Management trainee positions also open. Call Tom, 249-8211 after 12 noon.

TACO BELL — Summer help now being hired. Apply at 209 Main St. or 1365 S. Park Victoria, Milpitas.

DELIVER/TAKE ORDERS. Pt. or full time. Car & phone nec. Must be mature. Students welcome. Will train. Average $7.50/hr. Call:
246-9083

ORDER TAKING/DELIVERY
SAN JOSE STATE AREA
Part or Full-Time
STUDENTS WELCOME
Car Phone Req. — $210 wk to start
Call: Mr. Joyce
985-2502

BABY-SITTER, mature, for 9 mo. old. Ref. 4 hrs., 2 or 3 days wk. Nr. S.J. Cntry. Club. 258-2188.

MEN OR WOMEN WANTED: $300 to $600 monthly. Call 224-1059 for interview.

NEEDED! Someone to launder 40 to 50 shirts a mo. Pref. in L.G. Call 395-7700, 8-5.

OPPORTUNITY KNOCKS
Exceptional earnings potential. Is your future worth the effort? For add. info. write Adair & Assoc., P.O. Box 594, Los Altos, CA. 94022.

NEED CASH? Stop making excuses. Earn cash, free Beeline wardrobe & have fun too. Call 263-1827.

SALES REPRESENTATIVES looking to earn $$$$. Health care & diet products company needs sales force. Call: ABM, 275-6203.

AMWAY DIST. can help you earn money wking 2-4 days. 247-0470, 5-7 p.m.

NEED MATURE Babysitter. Full time for 10 yr. old boy in SC. Call Mary aft 7 p.m. 246-1400.

STUDENTS NEEDED, P/T sales work. Lawn aerating. No exp. nec. Top comm., weekly pay. Transp. furn. Also need crew managers w/car. Call Jim, 732-8479, 9 a.m. to 12 noon only.

JOB OPPORTUNITIES AVAILABLE. Interested applicants 18/21 call SJ Youth Employment Service for further info. 998-4272.

BE YOUR OWN BOSS. Unusual oppor. to take it easy & make money. No exp. necessary. Ask for Rhoda. 287-4130.

EARN $160 a wk. housekeeping. To start — raise in 3 mo. Flexible hrs., Private homes. Need auto. California's largest housekeeping service. 286-3411.

NURSE
RN's LVN's NA's
Immediate Assignments
All Shifts All Areas
Prompt Pay Bonus
Let Us Work For You
WESTERN MEDICAL
737-2722
Accepting Applications
From 8 a.m. to 9 p.m.

BOOKKEEPER. YOUNG, energetic, Cupertino based. Real estate devel. & property management co. seeks "full-charge" bookkeeper. Exper. in payroll, receivables, payable, & general ledger thru trial balance. Some cash management & budget plan required. Send resume to: Box 179, c/o Suburban News, Box 368, Cupertino CA 95014.

HOUSEWIVES! 9:30 a.m.-4 p.m., $120 wk. sal. & more after 4 day train. pd. Also p/t help needed. Parents Institute will appoint 10 ladies to del. free gift to mothers w/new babies & exp. child care program. Sales exp. helpful, but not nec. Must have car, leads furn. For further details call Mr. KNEZY, 581-0135; after 6 p.m. call LYNN, 227-8877.

WAITRESS, P/T. Apply in person Mon.-Thurs., 10-4 at Customer Service desk. Newberry's, 1690 Story Rd., San Jose.

SALESMEN WANTED for local mirror door mfg. Bay area, may carry additional lines. 243-5353.

sales Independent Order of Foresters
LET'S BE HONEST!
If you weren't looking for a new career, you wouldn't be reading this ad.
If we weren't looking for someone to do a job, this ad wouldn't be here.
If you are a career-minded adult & want the opportunity to earn big money, call toll free, 1-800 327-9696 anytime for recorded message.

ASSEMBLY
PCB Assembly Inspector
Must have 2-3 years assembly inspection exp. 247-7862.

HAIRDRESSERS WANTED w/following. 65% comm. Sat. work optional. New Milpitas Salon. 263-7411.

PEOPLE W/EXP. of clothing in Thrift stores needed. Exp. helpful but not nec. Apply Thrift Village, 9-12, M — F. 60 So. Dempsey Rd., Milpitas. Former Nob Hill.

OFFICE POSITIONS: Exec. Sec. to File Clerk. Mostly no fee, some fee jobs. For info: 996-2555. Anne Browne Prof. Agency. 20823 Stvns. Crk. Cupt.

COUNTER PERSON/PIZZA BAKER: Must be over 21. Will train. Eves. & wknds. Local Santa Clara Pizza Parlor. 296-9594/246-0976 after 4 p.m. Ask for Jean.

TEST TECHNICIAN with understanding of analog circuits. 2 yrs. exp. & AA degree equiv. Immediate openings with DISPLAY SYSTEMS, Inc. Mfr. of high perf. color CRT displays. 503-F Vandel Way, Campbell.

GENERAL OFFICE, mature, resp. woman w/bookkeeping exp. for girl Fri. position. 286-5585.

LIQUOR STORE CLERK, part-time. 967-3888. Ask for Blaine or Curt.

TELEPHONE SALES. Show tickets, from Mt. View. Eves., 3 hrs. til Sept. 1. Sal. + comm. 968-7071 after 2 p.m.

43-Help Wanted

PRESCHOOL DIRECTOR, S.J. Salary negotiable. Exp. Early Childhood. Call 11 am-6 pm, M-F. 225-4820.

STENO CLERK III (FT/PT)
$913-$1095/mo. $5.25-$6.30/hr. Equiv. H.S. grad. & 3 yrs. steno exp. Apply: City of San Jose, 801 N. 1st St., Rm. 207. (408) 277-4204 by 8/9/78.

THE BEST THINGS in life are expensive! A 2nd income can help you get the best for your family. Call local Amway distr. for details. 969-9221.

DELIVERY
Need mature thinking person for light pt. time morning & also some evening delivery. S.J. area. Must have economical car. Call 267-1033 or 926-3242 for interview. 10-1 or 5-8 p.m. OLAN MILLS PORTRAIT STUDIO.

TELLER
Our busy Los Altos Office needs a full time teller. Previous experience helpful. Must enjoy public contact.
For interview
Please Contact Joan O'Dea
326-2790
NORTHERN CALIFORNIA SAVINGS & LOAN ASSOCIATION
equal oppty employer m/f/h

GENERAL SECTY NO FEE
WHY WAIT?
Kelly Has A Job
FOR YOU NOW!
TYPISTS SECRETARIES
(MANY ENTRY LEVEL JOBS)
Earn Highest Pay--Merit Raises--Paid Vactations AND have the flexibility of working days, weeks or months at a time with top firms in your area. (WELCOME STUDENTS, TEACHERS & PUBLIC SERVICE WORKERS.)
KELLY GIRL
99 N. Redwood, S.J. 246-0472
(Btwn Valley Fair & Emporium)
4606 Meridian, S.J. 267-9650
(across fm. Branham High School)
750 E. El Camino, S'vale 733-3470
(Pavlina Plaza at Fair Oaks)
SPECIAL MILPITAS INTERVIEW
(49 Serra Center, 10-3 only)

ENGINEERING CHANGE CONTROL SPECIALIST
Nortron is a fast growing engineering and development oriented company engaged in the research and production of electro-mechanical automotive equipment. Benefits include a work week which gives every other Friday off, cost of living plus merit increases, profit sharing, and company paid medical/dental insurance.

You will be responsible for the administration of proper change control procedures within the Engineering Services Department. Also will be responsible for the coordination of all change control interface with other departments and functions. Requires a good working knowledge of drafting and engineering change control procedures. Logistics and provisioning experience helpful.

If you are interested please call or send resume to:

Nortron
A Subsidiary of
Sun Electic Corp.
1150 Morse Ave.
Sunnyvale, CA 94086
734-9111, Ext. 277
Equal Opportunity Employer m/f

MEN OR WOMEN
TO SELL
Specialty Advertising in this area. Business men like to advertise by giving calendars and gifts to their customers. If you can organize your time and work with minimum supervision, this is for you. Work 20 hours or more a week. Trained locally.
Commission
Benefits
Interviews being scheduled
The VERNON COMPANY
14979 Avenue 312
Visalia, Ca. 93277

INSPECTORS
Nortron has several Inspector openings

INPROCESS INSPECTION of the final product. Requires some inspection or mechanical assembly experience.

RECEIVING INSPECTION of received mechanical items. Requires some inspection assembly experience.

RECEIVING INSPECTION of received electrical items including Printed Circuit Board assemblies. Requires some electrical inspection experience.

Nortron offers excellent benefits including a 4 DAY WORK WEEK, COST OF LIVING PLUS MERIT INCREASES, and company paid medical/dental insurance. If you are interested please call or send resume to:

Nortron
A Subsidiary of
Sun Electric Corp.
1150 Morse Ave.
Sunnyvale, CA 94086
734-9111, Ext. 277
Equal Opportunity Employer m/f

43-Help Wanted

BABY SITTER: Parttime, reliable. Prefer own trans., but not nec. Lawrence/Hmstd. 984-3953.

PTTIME CLERICAL Assistance: Eastside Ranch. Letter typing, dictation helpful, some record posting. 2 or 3 hrs. twice a week. 258-2627, 7 a.m. — 8 a.m. or 12:30 p.m. — 1:30 p.m.

AVON
There's More To Life Than Knitting And Gardening. Get out of the house & into a profitable, exciting sales business. Meet interesting people, make your own hours. Avon can show you how. Call 257-2500, 969-0333.

SECT'Y/RECEPTIONIST
Type 70 wpm. Spanish Bi-Lingual required; Community service/Day Care Program. Exp. preferred. Immed. opening. Salary $700 — $800. 287-3340.

CHILD CARE
PARENT/PROVIDER COUNSELOR
Coordinates w/local parents & providers; Community service, Spanish Bi-Lingual, child development exp. desired. Salary $900 — $1000. Immed. opening. 287-3340.

BI-LINGUAL WAITRESS WANTED for Mexican restaurant. Call Mon.-Fri., 11-3, 998-9190.

OFFICE HELP P/T. S.C. area. Mature, outgoing, reliable. Span. helpful. 296-0808 a.m.

CARE NEEDED for elderly senile lady from 10 a.m. Sat. morn. to 10 a.m. Mon. morn. Sal., rm. & board. Ref. req. Call 948-4268 for full particulars.

STUDENT to do housework for young woman in wheelchair. 3 eves. per wk. Car nec. 738-0373.

MEDICAL RECORDS CLERK
FULL TIME, day shift, in acute hospital. Lt. typing, filing, coding, & abstracting exp. in medical records pref.
VALLEY WEST
GENERAL HOSPITAL
(408) 356-4111, Ext. 392.

TYPISTS
To train as
Terminal Operators
Full & Part-Time
Various shifts
298-1220 X 304
Equal Opportunity Employer

SEAMSTRESS NEEDED
Dress designer needs expert seamstress. Part-time. 255-2753.

BABYSIT IN MY Cupt. home. 15 mo. old. F/T. extra days off. Own trans. Call after 5:30 p.m. (408) 735-8802.

CHILD & HOME supervision. 1 girl, age 12. Most wkdy. aftns. Some lite hswk. desired. Cupt. nr. De Anza Col. Ref. req. 257-9180 (eves.) 253-5133 (days). Ask for Terry.

DELIVERY PERSON needed. Plant care knowledge necessary. 996-7333.

Medical/Dental/Optometric Assistants/Receps/Sect'ys
DR. PERSONNEL AGENCY
20370 Town Center Ln. — Cup.
252-3800

BABYSITTER NEEDED for infant F/T beg. Sept. 1 my S'vale home. Hrs. 8 a.m.-6 p.m.. 739-0919 eves.

ASST. MANAGER to train for mgr. pos. Apply in person bet. 9 & 11 a.m. Taco Bell, 2555 The Alameda, S.C.

INSTRUCTORS TO TEACH French, German. Part-time. Century School of Languages. 249-4680.

ATTENDANT FOR pers. serv. Lite hskpng, lite clerical for handicapped journalist. Half time. Car req. Willow Glen. Call p.m., 287-0523.

PHOTOGRAPHERS: The San Jose SUNS and Milpitas Post are looking for good freelance photographers to work on assignment for news and feature photos. We pay $10 per assignment, which includes one print (your own darkroom). Send a few samples of your photo work (copies or clippings) to Tom Gilsenan, editor, San Jose SUNS, P.O. Box 829, Milpitas, Ca. 95035, or drop them by our office at 615 S. Main St., Milpitas. Be sure to leave your phone number and let us know what times you are available for assignments.

HOMEMAKERS—MONEY
TOY & GIFT PARTIES
GIFTS 'n GADGETS will train you to earn $2,000 by Thanksgiving demonstrating beautiful line of gifts & toys. No delivering — no collections — free hostess shopping. Need car. Call 252-6252 to see line. GIFTS 'n GADGETS — "Our 28th year" — Oldest West Coast gift & party toy party plan.

SECRETARY-RECEPTIONIST
Dr.'s office, afternoons. Med. exp. not required. 253-7055.

WELCOME WAGON. Immediate openings for energetic self-starter with car. Meet people, flexible hrs., training provided. Call 295-3200. E.O.E.

DREAM JOB. Keep the most impt. job in your life as homemaker & mother. Work 3 days week 4 hrs per day or eve. JEWELS BY PARK LANE. Call 296-7296 or 578-7983.

Sell Don't-Needs with a
Classified Ad
395-4444

SALES SECRETARY
Good typist, able to handle client contact. Salary commensurate with ability and experience. Please reply to:
Bx. 182, S.N.P.I., Bx. 368
Cupertino, Ca. 95014
An Equal Opportunity Employer (m/f)

MAINTENANCE ENGINEER
Minimum 3 years maintenance experience, strong background in studio maintenance.
FCC 1st Class License.
Electronics school graduate or equivalent technical education including digital technology.
Please reply to Bx 181, S.N.P.I., Box 368, Cupertino, Ca. 95014
An Equal Opportunity Employer (m/f)

NEED EXP. people for wire wrapping, soldering or PC assembly. Part-time or full-time temporary work. Call 247-7862.

MATURE BABYSITTER, my Milpitas home. 5 days/wk, 12 noon-5 pm. 248-3260 or after 5, 263-3910.

43-Help Wanted

SALES
Job starts at
$200 WK. GUAR. SAL.
plus add. commission.
Nat'l sales co. looking to train jewelry sales & mgt. personnel. No background in jewelry or sales nec.
Rapid adv. opp. Call between 7:30 a.m.-2 p.m. (408) 984-0847

HELP ELDERLY AT HOME, M/F. Provide pers. home care, no cert. nec., we train. Full or p/t. Mon-Fri. days. Gd. bnft. Flex. hrs. 243-6760. E.O.E.

EAST SIDE NEWSPAPER carriers wanted. Call 227-1500. Dealer.

LAUNDRY SUPERVISOR
For Progressive Convalescent Hospital. Commercial laundry experience preferred.
Salary dependent on exp.
253-9034

NURSE'S AIDE: Attend alert invalid, 77 yr. woman. Mon.-Fri., 4-8 p.m. $3.50/hr. 923-6408.

PT. TIME READER/DRIVER needed for blind Social Work supervisor. Bilingual, Span./Eng. Call aft 6 pm, 241-4634.

PORTRAIT SALES
PT/FULL TIME
Olan Mills, the nation's largest portrait studio is now interviewing for openings in sales & management. An excellent career opportunity, if you are outgoing, mature, enjoy talking to people by telephone & speak English well. Sales experience is helpful, but not required due to our comprehensive training program. We offer a guaranteed hourly wage & bonus commission. Enjoy a pleasant working environment in our new air conditioned offices soon to open next to the Serra Shopping Center in Milpitas.
FOR INTERVIEW APPOINTMENTS
Call 262-1033
Bet. 10am & 2pm, or 4-8pm
OLAN MILLS PORTRAIT STUDIO

BUS DRIVERS
College students, housewives and others who need P/T work. We have immed. openings for drivers to transport handicapped clients to & from our sites in agency vans. Sal. $4.31 per hr.; good benefits. Approx. 20 hr/wk. A.M. & P.M. routes. Must be over 21 & able to obtain class II Driver's lic. Must have clear driving record for past 3 yrs. Apply at Hope Rehabilitation Service. 1539 Parkmoor, S.J.

ENGINEER
Manufacturing Engineer
Immediate and unique opportunity exists for a hands-on individual to establish a manufacturing operation for the fabrication of a molded concrete base used to support an automotive wheel balancer.

Nortron is a highly successful and growing company providing automotive balancing products world wide. Significant benefits include a 4 DAY WORK WEEK, COST OF LIVING INCREASES, plus company paid medical/dental plans.

If interested call or send us your resume in confidence today!

Nortron
A Subsidiary of
Sun Electric Corp.
1150 Morse Ave.
Sunnyvale, CA 94086
734-9111, ext. 260
Equal Opportunity Employer M/F

ACCOUNTANT/BUYER
$1300 to $1760/per mo.
College degree from an accredited 4 yr. College or Univ. w/emphasis in accounting or a closely related field; 2 yrs. of increasingly responsible & varied prof. accounting or auditing exp. w/some exp. in purchasing desirable. A Master's degree in Business Administration or a related field or a CPA certificate may be substituted for 1 of the 2 yrs. required exp. Apply Personnel Ofc. City Hall, 455 E. Calaveras Blvd., Milpitas, 95035. (408) 262-2310. Final filing deadline Thurs. Aug. 17, 1978 at 5 p.m. No exceptions. EOE.

TOP TRAINING
Learn everything in Assembly. Permanent — Rapid Raises & Overtime! Days & Swing.
ALERT PERSONNEL AGENCY
535 So. Murphy, S'vl
245-9333

43-Help Wanted

MANAGEMENT TRAINEE
Immediate openings. National chain seeks career minded applicants with leadership potential. You can look forward to rapid promotion, growth and security in our aggressive, successful company.

We have an excellent benefit program.
*Good Starting Salary.
*Profit Sharing Program.
*Incentive Pay.
*Free Insurance
*Comprehensive Health Plan. (including dental)
*Liberal Sick & Vacation Plans.

Send resume & salary history to:
TOYS "R" US®
675 Brennan Street
San Jose, CA 95131
or call BART HILDABRAND
(408) 263-3660

INDEPENDENT
CONTRACTOR. Room for 4 agents. 70/90% commission available. Includes training.
GATT REALTY 923-1241

PART OF FULL TIME calling on estab. Fuller Brush customers. Av. earnings $7.95/hr. Car & phone nec. Phone 243-1211 for interview appt.

PERSONS NEEDED for on the job training in industry, at full salary in fields like: electronics, semiconductor processing, clerical, and many more. Call the CETA project, 245-2382 or stop by our office at 505 W. Olive, Suite 303. Persons must be 18, Sunnyvale residents, and must be unemployed.

45-Work Wanted

CLASSES FORMING for fall term on BANJO — GUITAR & GUITAR. Call now. 379-5242.

ATTENTION: BUSINESS PEOPLE. De Anza Secretarial Service. Accurate typing of all kinds, shorthand & dictaphone equipment. 255-7897.

BABYSITTING, HOUSE cleaning, yardwork, odd jobs. Ask for Debbie or Brenda, 926-3117.

BABYSITTER, EXPER., reliable, w/ref. Your home eve/-wknds. 255-4025. Ask for Yvonne.

ATTENTION ELECTRONICS CO. We do prompt, accurate, printed circuit-board assembly, lay-outs, harnesses, production. Inquire at 984-3746.

CHILD CARE, my home. Infant to 4 years. 226-5688.

WILL BABYSIT in your home. Day-nite-wknds. Exp. mature woman w/refs. Call 297-1071 after 6 pm.

Services

50-Licensed Child Care

NOTICE
Only child care ads for homes licensed by Santa Clara County are accepted for publication. Telephone 299-2875 for information regarding licensing. And when you get your license call 395-4444 to place your ad.

MONTESSORI PRESCHOOL-Kinder-garten Day Care. Enroll now for summer or fall. Mandala Children's House. 251-8633.

WEE WILLY West, a unique day care center with programs designed for the development of your child. Don't settle for less. Call or visit. 262-5242.

TENDER LOVING child care. Field trips, meals, play yard. Days only. Scott & El Camino. Ages 3-16. 244-0553.

LOVING CHILD care. My home, days — eves. Capitol & Story area. Ages 0-6. 258-9355.

MY HOME: 2 yrs. & up. Field trips, meals, snacks, fenced yard & pool. Milpitas-Burnett school. 262-1789.

WILL BABYSIT: Mon. thru Fri. Ages 0-6 yrs. Toyon School area. 926-4270.

DAY CARE — my Santa Clara home, off San Tomas. 4-10 yrs. 249-8176.

DAY CARE, 6 yrs. & up, large fenced yard, outings. Westwood & Haman Schools, S.C., 247-7030.

LOVING CARE: 1-8 yrs. Well planned program. Hot lunches. Capitol Expwy & Tuers bet. Tully & McLaughlin. 224-8874.

MONTESSORI EDUCATION & qual. day care in a warm loving atmosphere. Ages 2-6. 2 schools now avail. 255-4710 Blaney nr. Prospect; 253-7274 Stevens Cr./N. De Anza.

DAY CARE. 1st grade & up. Milpitas. Murphy & Rose School area. 262-0231.

CHILD CARE. Mon.-Fri. Ages 3-10. Weller School area, Milpitas. 262-7189.

CHILD CARE in my home. Toys. Caring & loving. Milpitas. 262-4994.

DAY CARE, my home, 7 a.m. — 6 p.m., Mon. — Fri. Ages 1-6. 258-0573.

51-Business Services

RESIDENTIAL CONCRETE: Finishing, patios, driveways, sidewalks, swim pool decks. 446-2242.

EXPERIENCED House Painter. Interior, exterior, reliable & reas. Free estimate. 252-0335.

BRICK, BLOCK & concrete work. 248-2907.

DID YOU KNOW?
It's easy to place a Classified Ad. Call 395-4444, & charge it to your BankAmericard, Master Charge or First National credit card.

DO YOU NEED THE FOLLOWING: Carpenters, electricians, painters, plumbers, handymen, bookkeepers, housekeepers, companions. Retirement Jobs, Inc. — 294-3559, 354-5171.

HAULING, GARAGE CLEAN-UP, YARD WORK, CEMENT WORK. Cheap Rates. 274-7344.

PAINTING, plumbing & electrical. General maint. & repairs. Satisfaction guaranteed. 245-5442.

LAWN PUNCHERS
Aerating — de-thatching — sod lawns
Free estimates. 578-5722.

DRAINS UNPLUGGED, $18.95
Comp. plumbing repairs. Fast 24 hr. serv. 295-2255 & 965-9393.

DRAINS CLEANED
$13.50
No extra for travel, nights or weekends. 24 hr. service. 374-9075.

HANDYMAN: Home & apts. repair. Painting & carpentry work. 984-6652 aft. 6 p.m.

DIVORCE $35. Forms typed plus filing fee. In person or by mail. Lori. 657-3754.

J.W.'S ROTOTILLING: Also soil conditioning, hauling & clean-up. Free estimates. 263-4744

EVICTION ASSURED!
Low cost
279-0859

51-Business Services

GARDEN MAINTENANCE & cleanup. Exp. & reliable. 269-8275 or 297-0366.

KELLY'S GARDENING: Monthly maintenance. Also hauling & yard clean-up. Free Estimate. 255-3485.

NEED A HANDYMAN for installations & plumbing? Please call: 252-5103. Cup/Sunnyvale area only!

● ● ●
18 MIN. KODACOLOR FILM DEVELOPING
1 Hr. Color Prints. REGAL Colourlab. 2218 Old Middlefield Road. Mt. View (50 Yds. N. of Rengstorff)
961-4082
● ● ●

TYPING, PROFESSIONAL. 22 years experience. IBM Exec. Type resumes, reports, etc. 252-3833.

ROTOTILLING, DISCING, any size. Masonry, cement work. Anything outdoors. Dave Schmitz, 968-6348.

TREE CUTTING & pruning, rototilling, lawn aerating, hauling, fence repair. reas. rates. 732-4832 anytime.

BUILD ON YOUR LOT NOW! Const. funds avail. Spec. homes, primary, secondary, vacation homes. Owner/builder program avail. For info call 984-2458.

HOUSECLEANING, 4 HRS. $19. CALL GLORIA AT 578-3688.

PAINTER WOULD like painting. 40 years experience. Reasonable. 249-3946.

PAINTING: Interior — Exterior. Reasonable rates. Good work. 262-4863.

REMODELING, WATER damage & insurance repairs. Licensed contractor. FREE ESTIMATES. 377-3930.

ALL YARD WORK. Clean-up, pruning, hauling, etc. 253-5338.

SPARKLE CLEAN quality housecleaning. Satisfaction guaranteed. 226-9390, 269-6878.

SMALL DEPENDABLE co. has all brand carpets & linoleum. Cost 5-10%. Haines Cpt. Sales.
225-2485

DON IS right on U call we'll haul. Specialities — garages, yard, cleanups. Allowances for salvageables. 736-3035.

PDS JANITORIAL SERVICE. Free estimates. Free trash liners. We're licensed, bonded & insured. 251-3815.

HOUSECLEANING. Experienced. Special rates. 249-3074.

CHIMNEY SWEEP: Clean & repair fplcs. that smoke. No mess, reas. 16 yrs. exp. 246-9083.

SEWING MACHINE CLINIC: Clean — oil — adjust tension. Reg. $14.95. Now $5.95. 964-2610, 736-0333.

52-Domestic Services

DRESSMAKING & ALTERATIONS. Ladies & teens my specialty. Nr. De Anza College. 255-0809.

HOUSECLEANING. Let me clean your home or apt. Reasonable, reliable service. 263-9084.

WILL BABYSIT in your home. Milpitas area full or parttime. $1.50/hr. Terry. 263-5646.

SEWING & ALTERATIONS
Quality work at reasonable rates. Quick service, 15 yrs. exp. 984-3953.

53-Misc. Services

NEED HELP Around Home or Business? Call "YES", Youth Employment Service. Sponsored by First United Methodist Church, San Jose, Call 287-3101. Mon, Wed, Fri, 9 a.m.-1 p.m.. Interested Youths may register.

LADIES! Invite your friends to a Jewelry Party & earn instant cash. For details call 226-2923.

EXPERT TYPING — business, school, legal. Perfect copy. Special rates on projects, reports, books. KATHY, 964-6935 or 964-6893.

54-Plants & Gardeners

JAPANESE GARDENING. Maintenance, pruning and clean-up. Residential or commercial. 253-9553.

GENERAL GARDEN work, monthly maintenance, new lawns, pruning, rototill, trash hauling, clean-up, planting & removal of shrubs, etc. 288-8319.

LANDSCAPING — U.C.L.A. design student. Cheapest rates. David. 274-3810.

YARD CLEANUP, hauling, & monthly yard maintenance. Reas. Call Ted. 738-2070.

EXP. JAPANESE. Lawn care, maintenance, clean up, pruning. Rel. Before 6 p.m. 224-0406, eves. 225-0613.

ROTOTILLING, ROBERTS. Thorough depth. $20 per 1000 sq. ft. Lawn prep. 374-7523.

LANDSCAPING & SPRINKLERS. Specializing in low maint. Free est. 494-6170, 948-5085.

J & S HANDYMAN. Yard cleanup & rototilling. Monthly yard maintenance. Same day service. Free Est. 946-2802 (Milp.) 294-5100 (SJ).

THE TOILING TILLER
Rototilling Weed Cutting
Hauling Eves. 493-0194

LANDSCAPE MAINT. svcs. Cupertino area. Exp. & ed. in maint. $4.50/hr. 253-9271.

LAWN MAINT. — HAULING
295-2965 251-0970

For Sale

59-Appliances-Furniture

FURNITURE USED & NEW
appliances, sofas
bedroom & dinette sets
PAST & PRESENT FURNITURE
1982 Alum Rock Ave
926-3853
Open 9:30-6:30 Closed Sun.

59-Appliances-Furniture

WASHER-DRYER RENT TO OWN
356-8469

BEDS/BEDS/BEDS.
Brand new irregulars from four mattress plants, 100's in stock. Problems so minor, we will need to point them out. MISMATCHED Twin Sets $39, $59, $79, $89, $99; Full Sets $49, $69, $89, $109, $119; MATCHED SETS, Queen $99, $129, $159, $189; King $110, $159, $199, $229, $259, $299. WE GUARANTEE NO INTERNAL DAMAGE. Bank Cards O.K! Open wkdays 11-8, Sat. 10-5. Closed Sun.
MATTRESS BROKERS of Redwood City
2652 Broadway, 368-3504

WASHER OR DRYER for rent. $2.25 per week. Refrig. $2.50 per week. Full service. Dealer. 294-1706.

OFFICE DESK, twin bed, Deacon's bench, harvest tbl. w/2 benches, & used carpeting $1.00 sq. yd., misc. items. 257-9229.

FURNITURE NEW & USED
Unbelievable prices on sofas, sofa beds, bedrooms sets, mattresss, dinette & dining room sets, lamps & lamp fixtures, appliances. Everything for the home — you name it! Open 7 days a week. We buy also.
VAN'S FURNITURE
1291 W. El Camino, Sunnyvale
967-4653

HOT PINK VELVET king size spread, headboard, bench, hanging lamp. $195. 238-3855.

8' CUT VELVET sofa. Like new, $200. 732-2772.

SOFA & LOVESEAT, $200. Also hide-a-bed, never used, $200. Delia's Upholstery, 750 W. San Carlos. 279-2071.

KENMORE WASHER & dryer. A-1 cond. $100 ea. 286-6033 or 923-4863.

KENMORE WASHER & dryer. $70 each. Exc. cond. 295-9166 or 243-6697.

WHITE PROV. bdrm set, qn sz, gd cond. $250. Sewing mach & cab., $80. 257-8886.

TWO TWIN beds and green sofa. Best offer. 985-6970.

SEARS 21 CU. FT. refrig., auto. icemaker, 6 cu. ft. freezer, avocado, asking $250. Also Wards 22 cu. ft. freezer, 6 mos. old, cost $375, asking $275. Call Ron, 985-6806.

BLACK DRESSER, $50; Chest of Dwrs., $50; Small Upright Piano/offer; Daveno bed, $75. 262-9196.

WHIRLPOOL WHR: GE Dryer; Frigidaire frost free Refrig. Priced to sell. 263-7645 eves./wknds.

SOFA 6' Fr., exc. cond., $225. Fr. China cabinet. Exc. cond., $250. 326-6175 after 6.

WATERBED, TWIN pedestal. Padded, heater, liner, pad, bedding, $150. 252-5045.

ITALIAN PROV. triple dresser, fruitwood, $275. Dbl. bed — Simmons, $90. Perf. cond. 736-9253.

STUDIO COUCH & chair, $75. Complete dinette set, $60. Both like new. 965-0650 wknd & eves.

KENMORE DRYER. Good condition. $25. 262-7041.

MOVING OUT OF AREA. Must sell near-new luxury home furniture. No reas. offers refused. Appt. only. 246-0556.

SOFA: Gold, rust and black striped, pillowback, $200. Excellent cond. Eves. 247-9307.

RECONDITIONED KIRBY VACUUMS. 1 yr. guarantee. $69.95. Valley Vac. & Sew. 1774 Miramonte Ave., Mountain View. Phone 964-8177 or after 6:30 p.m. 262-5739.

KING SIZE WATER BED, pedestal frame. $75. Dbl. chest bed w/mattress. $100. 926-5504.

60-TV, Stereo, Hi-Fi

ELECTRONIC PARTS and Supplies. Antennas, Radios, TV & Hi-Fi at wholesale prices. Save 50 per cent on Rec. Tubes. Closed Sunday. 980 So. 1st, San Jose.

USED COLOR TV'S; Santa Clara County's largest collection. $129.00 will buy you a fully GUARANTEED 25" Zenith or RCA. GORDON'S TV, 3116 Alum Rock Ave., S.J., 926-2776.

SAVE $ $ $ $
Peninsula Electronic Supply. 980 S. 1st St. SJ. Ph: 294-8781. Winegard TV antennas systems equip., rotors, tubes, PIX-tubes, batteries, wire & cable, electronic supplies, communications equip., radios & TV's, intercom & commercial sound equip.

COLOR TV 23", $100. 24" gas reel mower cost $279, will sell for $100. 739-1818.

61-Misc. For Sale

TELEPHONE ANSWERING machines from $12 per mo. Also remote models, call diverters. 997-2030.

Selling an Appliance?
Suburban Newspapers
Classified
395-4444

extra! extra!
ROLL ENDS
Newsprint 'leftovers' 14 inches or 28 inches wide. Use it for:
* Finger painting
* Protection for rugs after shampooing
* Long tablecloths
* Pet litter
* Painter's drop cloths
* Paper dolls

And many hours of fun for the kids!
25¢ a pound
SUBURBAN NEWSPAPERS
10950 N. Blaney Ave., Cupertino

HELP WANTED
MUFFLER INSTALLERS
Apply at your nearest
Babe's Muffler Service
Check phone book for locations

STORE MANAGEMENT
We need full & part time help in our new stores. If you have some retail experience, great. If not & you qualify, we'll train you on our management development program. Volume Shoes is America's largest family self-service shoe chain. Plenty of opportunity to get ahead & grow. Call "VOLUME FAMILY SHOES" to find out about the Volume Shoe Advantage.
VOLUME FAMILY SHOES
259-9151 — 946-1883 — 923-4534
An Equal Opportunity Employer MF

We Buy & Sell
New—Used—Unfinished
DRESSERS & DESKS ON SALE
ALL OTHER ITEMS FOR THE HOME REDUCED
Pick Up & Delivery Service • Immed. Cash Paid
FRANK'S FURNITURE
1080 Saratoga Ave., Mapleleaf Shopping Ctr. 246-9690
1742 W. El Camino nr. El Monte, MV 969-3525

61-Misc. For Sale

CARPET

Installer has access to any quality carpet. No overhead makes it available at cost plus 10 per cent.

Draperies also available.

264-2542

DID YOU KNOW? It's easy to place a Classified Ad. Call 395-4444, & charge it to your BankAmericard, Master Charge or First National credit card.

DRAPES, custom work, low prices. Woven woods 30% off. Residence, 226-2255.

CARPET LAYER has extra rolls. Hi-lo & shag. Many colors. 3 rms. under $200, installed, based on 30 sq. yds. 946-0907.

SHOES

Women's — Teens. Sizes 4-12
Wide Widths Our Specialty
FRAN'S BOOTERY, Cambrian Park Plaza, Camden at Union Ave., S.J.
377-0129

KNITTING MACHINES, new & used, good selection of cone yarn. 657-2997.

MEMBERSHIPS
Give Golf & Tennis a Shot! We offer a 1 year Trial Membership. Initiation Fee $300; Dues: $58 per month.
SARATOGA COUNTRY CLUB
Call 253-0340 T-F, 10a.m.- 3p.m.

VIRDURE PRODUCTS COMPANY. Religious, spiritual — occult supplies. 233 N. First St., S.J. Ph 294-4483 or 733-4069.

PASSPORTS

Instant color passports, reg. $7.95, NOW $6.95 with mention of this ad. No app't nec. Black & white avail. THE OPEN SHUTTER, 226 Saratoga Ave. 985-2380.

LOST FLEA MARKET
60 UNIQUE SHOPS
Wed-Sun. SPACES $3.50. Free parking, free admission. 1940 Monterey Hwy. S.J. 293-2323.

DO YOU HAVE clothes you don't wear? You get 50% of anything that sells at Pandora's Box Thrift Shop. 865 San Tomas Aquino Rd., Campbell.

OBEDIENCE TRAINING
SARATOGA SCHOOL FOR DOGS
To avoid problems, early training is most important. We start puppies at 10 wks of age. Take your choice of AM Sat, PM Mon, Tues or Thurs classes. Prepare for class, call now. 867-9223.

JULY SALE

PINBALLS
POOL TABLES
New & used, huge selection, low prices. Browsers welcome. CAMINO BILLIARDS. Showroom: 1320 Auzerais at Meridian (behind Sears), 286-1614. Warehouse Servicenter: 2300 Zanker Rd. (between Brokaw & Trimble), 263-2425. Maj. cr. cards accept. 30 mo. fin. available.

DELUXE KIRBY vacuum cleaner w/all attachments. $200. Call 253-5264 aft. 6 p.m.

SPECIAL
OAK BARRELS $6.95 each. ½ barrel $5.00 each. 965-9727.

LADIES MANUFACTURER'S samples, 6-12. Summer SALE. Dresses — pantsuits. Cost + 10%. 255-0454.

1 YR. MEMBERSHIP for sale. S.C.C. Swim & Racquet. 3 shares. Orig. $1,250, now $1,150. 395-1735.

HIDE-A-BED, naugahyde, mahogany, $150. Excellent condition. 262-8253.

COLOR TV 21" portable, $125. 923-6174.

REDWOOD HOT TUBS,
Redwood hot tubs & support equipment from one of Santa Clara Counties oldest companies.
"THE HOT TUB COMPANY"
Call & compare
253-0145

U.S. DIVING tank in good condition with mask, fins. Back pack w/new regulator. Asking $155. Call Glenn Grimm, 246-2695.

PORTABLE WATER DISTILLERS! Water is the liquid of life. Is yours pure? 262-4792.

DECANTERS. Cyrus Noble animals — 1st edit. Old miner set, — Elvis & lots more. 224-1103.

MOVING SALE: piano — Chickering $700. Patio tbls. & chs. Cafe tbl., band saw, belt sander, grinder, sm. refrig., metal dsk., bridge tbl. & ch., blue print mach., sofa bed, paintings. After 5 p.m. call 253-4148.

BARBER SHOP equipment. Complete for 2 chair shop. To be sold as unit only, 262-1972.

CURVED BAR for sale. Rough walnut wood finish w/padded edges, 42½" high, $225 or best offer. 263-5218.

STENOTYPE MACHINES (2). $75 & $135. Includes books and supplies. 732-2553.

CATERING TRUCK (cook right on truck). $6,000. 249-3074.

MESAS de BILLAR: Estilo antiguo. Madera Solida. Se entrega en su casa. Si no esta satisfecho, la recojemos sin costo para usted. $450. Llame: 297-2428 o 296-2674.

KONA KAI Swim & Racquet membership, $525. 255-4492, eves.

DON'T THROW your old junk power mower in the trash. I'll buy it for parts. Jim's Mower Service, 131 Dixon Road, Milpitas. 262-7535.

QUEEN SZ. BEDROOM set, very good condition. $350. Call 259-1086.

JayVee TYPEWRITER. Bell & Howell 16mm projector. Telescope (stars). 30 red bricks, 10¢ ea. 259-7647.

ENTIRE LP, 78 & 45 record collection for sale. All or some. Best offers. Call 923-6849.

JUKEBOXES, PINBALLS, antique slot. Service available. 238-5860.

FULL FUNCTION HOME STEREO CASSETTE DECK made by Realistic. Still under warranty. $120. Call eves. 251-3068.

GOLD JEWELRY. Way below retail. 14K. Mens & womens necklaces, bracelets, earrings. Jim, 354-5904.

UNIQUE DISCOUNT STORE in Los Gatos. Hiedi's Boutique. Top name brands at discount prices. 25 North Santa Cruz Ave. 354-4733.

DINING TABLE — Antique white, 5 chairs, china closet. Perfect condition. $300 or best offer. Wheelbarrow, Jackson Delux Cart. $15. 968-6706, call after 5.

OPEN HSE. & sale Aug. 12 — 13 9 to 6. Hsefull Sloane & other furn. paintings, antiques, etc. Come early, place your bid. 21545 Monorvia St. or call 257-8195.

CARPET CARPET CARPET!
If you're serious about buying carpet why not buy it from a carpet layer who will:
1. Measure your rooms.
2. Give you a written estimate.
3. Sell all carpet at sale prices.
4. Install it for you.
5. Guarantee it for you.
6. Bring samples to your home.
I buy direct from mill, eliminating expensive showrooms, sales comm., & warehousing. All this without obligation with free estimates. Call for appt.: 736-7309.

ROYAL TYPEWRITER — 18" Carriage, used and old but in exc. condition. $40. Call 296-6551.

61-Misc. For Sale

BACK TO SCHOOL sale Aug. 5 & 6 8 — 6 child's/designer clothes, many new, books, toys, jewelry, sport equipment. Nothing over $5. 21545 Monorvia St. off/Bubb Rd.

62-Misc. Wanted

WANTED: Lionel train. Call Bob at Carnes Piano, 247-2118.

JAPANESE SWORDS
Daggers & related items wanted. Also buying military items from other countries. Please reply to Donald Williamson, 957 W. Cardinal, Sunnyvale, CA 94087. (408) 738-0937.

WE BUY FURNITURE
PAY CASH 253-6927

CASH FOR REFRIGERATORS & FREEZERS. 226-9395.

TURN YOUR JUNK TREASURES INTO CASH: Gold, Silver, Platinum, Diamonds, Jewelry, Sterling Silver, Coins, Stamps. S&S Stamp & Coin Co., 3150 El Camino, Santa Clara 296-5552.

WANTED: KENMORE washers-dryers, working or not. Pay top $. 295-9166 or 243-6697.

CASH FOR REFRIGERATORS, FREEZERS & APT. SIZE GAS RNGS. 226-9395.

63-Musical Instruments

RENT-A-PIANO, $15 per month w/option. No obligation. Carnes Piano & Organ, 2962 Stevens Creek Blvd., San Jose.

RENT A PIANO, reasonable rate. Spinet, upright, grand. CARNES, 2951 El Camino, Palo Alto. 328-3283.

RENTAL PIANOS
FROM $10 month
World Of Music, 252-8264
10074 S. De Anza Blvd, Cupt.

PRACTICE PIANO & organs, $14 mo., rent or buy. We teach you to play. Stevens Music. 295-7013, Cupertino 257-5770.

YAMAHA PIANO Specials. Spinet, $888. Console, $1295. CARNES PIANO & ORGAN, 2951 El Camino, Palo Alto.

GREAT BEGINNING organ, 1 year old, 2 keyboards, rhythm. Only $695. CARNES PIANO & ORGAN, 2951 El Camino, Palo Alto. 328-3283.

I SELL DISCOUNT GUITARS
Rent also. 854-0520.

ELECTRIC PLAYER PIANOS
1,495
WORLD OF MUSIC 252-8264
10074 S. De Anza Blvd., Cupt.

USED KNABE baby grand, walnut, like new, $3750. CARNES PIANO & ORGAN, 2951 El Camino, Palo Alto. 328-3283.

MARANTZ 2230B, built-in Dolby; Fisher MS 135 3-way spkrs; prof. magnetic cart. turntbl. $475. 248-3808 eves.

PRACTICE PIANOS & ORGANS $15 mo. rent or buy. STEVENS MUSIC 295-7013, Cupertino, 257-5770.

ACCORDION: BLACK Excelsiola, 120 bass w/custom case, excellent condition, $700. 262-0170.

WANTED: PIANOS & INSTRUMENTS for students. Stevens Music. 295-7013.

64-Livestock

FILLY: ½ Arab, ½ Qrtr. horse. Good w/child. 2½ yrs. old. $300/best. 923-3947.

2 YR. OLD quarter horse, stud Sorrel $350. 779-2586 after 6 p.m.

YOUR HORSE groomed, exercised & cared for by exp. 15 yr. old. Los Altos/Saratoga/Cup. area. 252-0721 eves.

65-Pets & Supplies

Poodles — T-Cups & Toys
Pups & stud service. 379-4852

OBEDIENCE TRAINING
Santa Clara Dog Training Club
A.K.C. LICENSED
Tuesday Evenings
Call 378-6030 or 251-7139

PAMPERED POODLE. All Breed Grooming in Saratoga. $1 off to all new customers. Free flea & tick dip. 12250 Sara-S'Vale Rd. 2 blks. S. of Prospect. 253-9225.

GERMAN SHEPHERD pups. AKC, 7 wks. Good temp., shots, $135 up. 997-0266.

FREE: 12 week old, brn. pup. Shepherd mix. 227-1214.

IRRESISTIBLE BURMESE kittens, come see. Pedigree. Reg., CFA, UCF. Ready for delivery. $150 ea. Call 465-6889.

KING Ger. Shepherd. 5 mos. old. Black & tan male. $100. 379-4096.

PEDIGREED PERSIAN kittens for sale, $75 & up. 732-5468 days or 948-3826 eves.

FOR SALE Parrot, $100 or best offer. 262-4325.

PUPPY — LAB MIX, female. Good with children & other pets. FREE TO good home. 263-1099.

66-Boats & Accessories

CLOSE OUT
ON ALL
'78 MODELS
• • •
20' INVADER DEEP "V"
bow rider. 240 OMC
Tandem Trailer.
$10,350*
• • •
15' INVADER STALLION
55 Johnson
$4,295* Inc. Trailer
• • •
16½' IO 1NVADER
170 Merc. Cruiser
$7,495* Inc. Trailer
• • •
17' DEEP V BOW RIDER
185 OMC
$8,695* Inc. Trailer
• • •
19' INVADER IO,
240 OMC,
trailer with brakes,
$9,895*
* Plus tax & lic.
BOAT PLAZA
2635 El Camino
Santa Clara
244-6610
M.W.F. 9-7 pm, T.TH.SA. 9-5:30, SUN 10-4

68-Antiques

Sell Don't Needs with a Classified Ad
395-4444

ANTIQUE CLEARANCE SALE! Must make room for new shipment of antique furniture arriving from London shortly!! Storewide clearance sale. SAVE 30% to 50% on fine American & English antique furniture. DISCOUNT ANTIQUE WAREHOUSE, 1300 The Alameda, at Julian (in the Old Falstaff Brewery) San Jose. Dealers welcome.

4 PIECE BDRM SET w/new mattress. Asking $500. 965-0650 wknds & eves.

68-Antiques

BETTY'S ANTIQUES
Arts & Crafts Gallery
110 Dempsey Rd., Milpitas
262-6682

71-Office Supplies & Equipment

REMOTE DICTAPHONE telephone answering machine. Almost new. Cost $600, only $400. 866-0210.

MIMEOGRAPH, BOHN Rex-Rotary. Manual, used. Exc. cond. $250. 941-1315 or 494-1441 (days).

Autos

79-Sports & Foreign Cars

SAVE! SAVE! SAVE! Hard to find '78 Renault wag., 4 dr., AT, roof rack, etc., etc., $1893 off list. '76 Renault, low miles, AM-FM, was $2995., NOW $2418. 258-7016.

'63 AUSTIN HEALEY 3000. Runs, needs some work. $1600. 294-8781 days, 226-0257 eves. Ask for Ross.

'77 TOYOTA Corona wagon. Air, AM/FM tape deck, luggage rack, 22K miles. Best offer. 238-2581.

'74 TOYOTA 5 sp. Corolla, 2 dr., stereo/tape, new paint, $1850 257-9307.

'74 FIAT 128 SL, 4 sp., AM/FM stereo, exc. cond. $1800. 969-6214 or 867-2021.

1967 TR-4, a new spit hardtop (like Targa), recent engine work. Clean. $1800. 251-3548, ask for Stan.

'70 Fiat 124 Spyder exc. cond. clean. Royal blue. $2000. Days call 253-7549.

80-Autos

Want to
Sell Your Car?
Get Quick Results by Calling
395-4444
To Place a Classified Ad

DIVORCED, WELFARE, no credit? All welcome at My Auto Sales. We finance. 500 W. San Carlos. 293-3139.

DID YOU KNOW? It's easy to place a Classified Ad. Call 395-4444, & charge it to your BankAmericard, Master Charge or First National credit card.

SELL
YOUR
CAR FAST
with a
SUNPAPERS
CLASSIFIED
AD
CALL
395-4444

NEED A CAR?
Have little or no credit, but have been on the job at least 1 year? Let me finance you in a new or used car of your dreams. Have your credit approved by phone, no gimmicks, hassles or red tape. Call me NOW. Jasen Rumel. 365-3307.

'70 CHRYSLER TOWN & COUNTRY st. wag. A.T., air, P.S., P.B. Fair cond. $450. 262-2687.

AUTO EXCHANGE
CA$H*CREDIT
OVER 100 VEHICLES
MUST BE SOLD!
WE'RE OVERSTOCKED
No Reasonable Offers Refused!!
"FINANCING AVAILABLE"
Credit OK — You're On Your Way!

'74 Pinto S/W. 124CDY	$960
'74 Vega 013KDQ	$960
'67 Ford Van 137 SKA	$960
'71 Capri 713THN	$960
'72 Galaxie 607FTH	$960
'73 Pinto 823KTU	$960
'71 VW S'Roof 457KUS	$860
'72 Dat. 510 2 dr. 989MAB	$860
'71 Maverick 771NNJ	$860
'71 L.T.D. Sq. Wgn. 124FCR	$860
'70 Valiant 6 cyl. 123BDR	$860
'69 El Dorado ZKP480	$860
'71 Datsun S/W 373DOF	$860
'70 Gremlin 257LMO	$860
'65 M.G.B. Cov't. 370AMZ	$860
'65 M.G. Midjet NKN482	$760
'67 Mustang V8 241LYA	$760
'67 Cougar TJY754	$760
'72 Vega 520FUI	$660
'69 Cutlass 2 dr. 735JHX	$660
'70 Corona 4 sp. 298BCD	$560
'66 Buick SPD502	$460
'64 Chev. Truck 47990T	$360
'71 Vega 077LMO	$360
'67 Cortina G.T. VYM297	$260
'71 Pinto 408ESH	$260
'73 El Camino 43607M	$2460
'73 Mte. Carlo 733NGQ	$2360
'76 Pinto S/W 251NEQ	$2260
'76 Gremlin 153NUI	$2260
'74 Mazda RX4 S/W 604EIT	$2260
'71 Cad. C.D.V. 942DEB	$2260
'70 Mach I "351" 182NSI	$2260
'65 Must. Cov't. RON119	$1960
'72 Celica S/T 226FCN	$1860
'72 Triumph 324HUY	$1860
'72 Mustang V-8 800DXO	$1860
'70 Torino G.T. 781BLB	$1760
'72 Chev. P.Up 29725K	$1660
'72 G. Torino 678KOU	$1560
'70 Chev P.Up 68532Y	$1560
'73 Dat. 610 S/W. 182CDU	$1460
'73 Impala S/W 740HUA	$1460
'72 Caprice 465FXX	$1460
'74 Fiat 128 251LLE	$1460
'72 Dat. P.up 15781T	$1360
'75 Matador 693PSN	$1360
'69 MGB-GT 132DFN	$1360
'67 Mustang 390 SXU181	$1360
'72 M.G. Midjet 726RUL	$1360
'73 Manta 200JZN	$1360
'72 Toyota MKII 953FRZ	$1360
'68 M.G.B. Cov't XFR909	$1360
'73 Fiat 128 246RNR	$1260
'73 Capri 795HKH	$1160

PLUS MANY MORE
TOP CASH FOR ANY TRADE-IN
APPRAISAL BY PHONE
ALL DETAILS HANDLED HERE!
No reasonable offers refused!
AUTO EXCHANGE 371-1924
3210 S. BASCOM AVE., S.J.
Off Hwy. 17 near Camden Ave.
OPEN 7 DAYS TIL 8 P.M.
(Above subject to prior sale)

80-Autos

'72 HORNET WAGON, low mi., exc. cond., loaded with extras. (415) 489-5141. Dealer.

FOR SALE BY OWNER: '75 Pinto 55.5 K, 2 door. 263-0474.

'73 BUICK CENTURY wagon. Clean, gd. cond. $1,695. Call any time. 238-3967.

'74 CHRYSLER IMPERIAL, immaculate cond. Fully loaded, $3,600. Sunroof. 255-7864.

'67 CHEVELLE MALIBU 2 dr. AM/FM stereo, needs tune-up. $500 or best offer. Call 267-3880.

'73 DATSUN. Ex. cond., air, 4 sp., radials, chromes, 45 mpg, 8 trk. tape, must see, $1000 or make offer. 274-3989.

'76 BUICK SKYHAWK
Shadow Light Astro Roof
AM-FM Stereo — Air — Tiltwheel — PS-PB
V6 — Nearly New Radials/Shocks
5 speed — $3295
257-1334 Eves

'64 Ford Falcon sedan. Good rubber, runs good. Minor body damage. $275. 295-6046.

1976 DODGE Colt GT, 5 speed, AM-FM, A/C, Continental radials, 31 k miles, $3500. 253-7760.

1968 BUICK WILDCAT, convertible, AT, PS, AC, tilt steering, sport wheels, rear air shocks, glass rear window, power windows and antenna. New paint. A beautiful classic. $2599. 377-5809.

'69 CHEVY IMPALA Super Sport. New paint job. $900. 224-0924.

'76 VEGA NOMAD wagon, Ltd Prod, collector's item. Every opt. $4000, offer. 252-8030 eve, wkends.

'65 CHEVY Caprice 4-dr, loaded. PS, PB, PW, AC, AT, R&H, $925 or offer. Also '53 Chevy Classic, $575 or offer. 366-3595 after 5 pm.

'75 BUICK SKYHAWK V-6, 4 sp, power brakes/steering, 35KM, immac. beauty, 40CH CB inc. $3200/best offer 923-5537.

'63 Mercedes 190D, very gd. cond. New engine, $3450 or best offer, 736-7912.

'75 CHEVY VEGA: AT/radio/-AC/radials. Exc. cond. $1695. 255-6584.

'63 DODGE Dart: AM-FM radio. Exc. cond. 732-9055 eves. or Sat./Sun. only.

1968 144S Voivo sedan. Very clean, new radials, low mileage, $1250. 253-0790.

'74 CAPRI. AT, AM-FM, new tires & shocks. Cust. int. exc. cond. 60K. $2600. 965-0650 wknd & eves.

23-T ROADSTER, small block Buick engine 0 miles, $1300. 251-3548, ask for Stan.

'74 AUSTIN MARINA 4-door, stick, clean, one owner only. $1500. Call 252-2031.

'73 LINCOLN, Mark IV, beige on beige. Exc. cond. Loaded. $6500. 996-1420.

1974 TOYOTA CORONA, 4 dr. wagon. $2,500 or best offer. 244-1575.

81-Autos Wanted

JUNK CARS WANTED. Top price PAID. Extra $ for cars with good engines. 985-0872.

WE PAY TOP
$$ FOR JUNK CARS
& we have rebuilt engines. 289-8964.

JUNKED CARS & scrap metal wanted. Top cash paid. Free towing. Call us first. 739-7412.

$$$ WANTED $$$
JUNK CARS
$50 & UP
FLORES A.W.
CALL 293-7912

CARS WANTED
JUNK CARS WANTED, CASH PAID
FREE TOW DAY OR NIGHT
224-1860

'66 MUSTANG FOR PARTS. Prefer not running & auto trans. 251-2532 after 6 p.m.

82-Campers & Trailers

SIESTA 11 ft. Self-contained deluxe camper on '69 Ford ¾ ton Ranger. AT, AC, PB, loaded. 736-3867.

CAR TOP/station wag. camper, slps. 4. Incl. kitch., shower, dress. rm., stor. rack. $375. 252-5045.

'72 ARISTOCRAT /TRAVEL trailer, 18½'. Self contained. A-1 cond. w/extras. $2995. 274-7299.

'75 FIREBALL trailer. Like new. 26', twin bds, Ae, awning, S.C. $6,000. 245-3783 after 5.

83-Trucks & Vans

'76 CHEVROLET Silverado. ½ ton, mags, new TAs, ster., dual exhaust, tonn. cover. Firm $7000. 984-1471.

84-Mopeds & Motorcycles

'75 HONDA 500 T Good cond. Must sell. $750/best offer. 263-6931.

SUZUKI 1975 GT 500, 9000 mi. Garage kept. $725 or best offer. 274-8963.

'65 TRIUMPH 650 TR6. Good cond. Will sell whole or parts. Must sell. Call 252-8863.

86-Recreational Vehicles Sales, Rentals

RENT A 77 Mini Motor Home
$250/week, plus 10¢ mile
272-2364 after 6

'77 EXEC. MOTOR HM. 32' like new. Will sell equity or trade for older hm. Nr. Fremont. $39,500. 225-9360 (betwn 10-4).

IDEAL FOR 2-3 people. 19½' MMH, S/C, $28 day, plus 5¢. 247-1122.

'74 TOYOTA Chinook, 39,000 miles, ice box & sink, good cond., new tires. $4500/offer. 263-5098 aft. 4 pm.

87-Auto Parts

THE HEAD MASTER
Cylinder Head Recond., One Day Service In Most Cases, Foreign & Domestic, Exchange Service, Auto Parts, Speed Equipment. 263-1866.

HEADS GALORE INC.
998-0447
Cyl. head recond. Save up to 30%.

AUTO AIR-COND. factory installed unit for '65, '66 Mustang. 252-0785 aft. 6, or wknds.

4 SPEED transmission, out of '72 Ford ¾ ton. $250. 779-2586 after 6 p.m.

• 1974 DATSUN 2 Dr. Model B210
Hatchback — 4 SP Trans . Make Offer

SUBURBAN NEWSPAPERS /NC
10950 No. Blaney, Cupertino, CA
255-7500 X28

BUSINESS SERVICES GUIDE...

Acoustical Ceilings

ASBESTOS FREE
A & L
ACOUSTICAL CEILING
Father/son business.
30 yrs. exp. Also tape/tex.
356-8661 245-9063
Free estimates. Guaranteed work.

SPRAYED ACOUSTICAL CEILINGS
No asbestos fibers.
New or re-spray, free est. Also painting. Reas. rates.
call 246-1166

Appliances & Repair

MAJOR APPLIANCE REPAIR
22 yrs. exp., Lic. VISA & MC accepted.
251-7922

DAVE'S APPL
REPAIR
Kenmore, Whirlpool & all major brands. Eves — Sat. & Sun.
251-8639

Automotive

MOBILE AUTO TUNE-UP
Experienced & guar., 33 pt check
House calls, day & night
$28-$32, parts included
Call Larry 289-9349

AUTO REPAIR
RELIABLE & DEPENDABLE SERVICE
WRITTEN ESTIMATES
ACROSS FROM OAKRIDGE MALL
AT PEARL — CALL TODAY
OAKRIDGE EXXON
225-9805

AUTO WAXING
Your car is completely waxed & cleaned for ONLY $12.50.
946-0632

Carpenters

SKYLIGHTS
Light Your Home With a Cleverly designed, beautifully installed Deep-Well Skylights. LOWEST COSTS
Designs & Estimates
Absolutely Free
Call: 24 hr. Ans. Service
371-1572 or 257-0412

Carpet Cleaning

G & T DIVERSIFIED
Carpet & Uphl Cleaning
Steam, shampoo, roto-steam
Scotchgard & deodorizing.
Lic. & Insured, Free estimates
Master Charge & BofA accepted.
7 Day, 24 hr Ans. Serv.
Credit terms Avail.
227-4830

COMPLETE SERVICES
Carpet Steam Cleaning
NEW
truck mounted system means fast drying & deeper cleaning. In-home custom hand cleaning of furniture & draperies. Free estimate/Call
241-1138

BARNETT'S
CARPET CLEANING
Steam average living room & hall, $18. Expert workmanship. Licensed, insured, guaranteed. Also upholstery cleaning. Free estimates.
732-7778

$18.95
ANY TWO ROOMS
Upholstery cleaning also.
Christophersen's Carpet Care
267-6122

RUIN YOUR CARPET?
NEVER!
No saturation, no shrinking, Quick drying. All we do is clean your carpet!
ACTION DRY, CARPET CLEANERS
247-5190 for free estimate

CARPET STEAM CLEANING:
Any 2 rooms, $15.00, add. rms. $5.00
ROSE GARDEN CARPET CLEANING
Call 275-6875

FRANK RIOS & SON
Steam Carpet Cleaning
Any 2 rooms — $19.95
258-0605

Carpet Sales & Installation

EXPERT
INSTALLATION
8 YR. EXP. NO JOB TOO SMALL
CALL JOHN * 629-2753 *

CARPET INSTALLER Has room size remnants & large roll ends. Must sell. Call 224-1759.

Ceramic Tile

CERAMIC TILE WORK
20 yrs. exper. Free est. Reas. rates.
All kinds of tile, bath, kitchen, etc.
258-0794 259-5447

FORBES
CERAMIC TILE
Sales & Supply!
Entries, kitchen counters & showers. Cust. shower enclosures. Cultured marble vanity tops. Solid wood vanities cabinets.
303 S. Capitol Ave., SJ.
926-0577
"Do it yourself — Insulation avail.

NEW—REMODEL—PATCH
Specialize in Shower Pans & Tubs
946-0512

Clubs

MEN ONLY
Bath house, steam room, priv. rms.
Lockers & clean & modern
1010 THE ALAMEDA 275-1215

Concrete

CALIFORNIA CONCRETE
Call us today for free est. Deal direct with owner. Guar. work. Many references. 100% financing.
279-2047

Concrete

MANUEL'S
CONCRETE CO.
Top Quality Concrete Work
Everything in concrete work
Quality Aggregates-your design or ours
Guar. Work - 10 yrs. Exp.
Lic. #317252
378-5427 or 926-0748

TOPETES CONCRETE, INC. Patios-Walks-Driveways-Pkways Pools-Decks. Cantilever Experts. Exp. Agg. Brush, Salt, Kool-Decks Lic. No. 336906 258-5167

HONESTO CONCRETE
ALL types of cement work
Licensed, call Dave, 287-1984

CONCRETE
Work of all types — Free estimates
245-2599

DAY OR CONTRACT
Patios, walks, d'ways
SAVE 629-0350 eves.

Construction

BELLINA
CONSTRUCTION
General Contractor
New Homes — Remodeling
Shells — Additions
Free est. Lic. #310518
227-2021

ROUGH FRAMING
Houses/Dplxs/Tris/Int. & Ext.
Designs/Pre-Construction
Planning — Solar Access.
Jim Barry — 985-1055

Electricians

CARMEN'S ELECTRIC Lic. 328820. Service calls day-eves-wknds. All residential problems handled. 266-6350 — 267-9235.

FALCON ELECTRIC
24 HOUR
Expert Electrical Service, Highly qualified, non-union, bonded.
ALL WORK GUARANTEED
DAYS — 257-4322
EVES — 248-4895

ELECTRICIAN
15 yrs. experience
Santa Clara Valley
No job too large or small.
Call 354-1072

Excavations

ERNIE'S
BACKHOE SERVICE
Loader Service — Trenching
Excavation — Septic Systems, etc.
Dependable Service
226-6693

Fences

POST HOLE DRILLING
SCOUT RIG
258-2092

FENCE REPAIRS
New decks, patio covers,
retaining walls
24 HRS. * * * 226-3510

YES, WE DO SMALL
JOBS & REPAIRS
Some companies think they are too big. We hope they keep on thinking that way.
CALL 248-5465
Licensed-Bonded

Gardeners

FRANK'S GARDENING
Monthly maintenance, yard clean-up.
249-2385

PRUNING
Rototilling, tree removal
Yard cleaning, landscaping
and maintenance. 378-2551.

GROUNDS BEAUTIFUL
Sod, sprinklers, plans & plantings.
Cont. Lic #357017.
227-2600

GREEN GARDEN
SERVICE
General Cleanup
Yard maint. Free Est.
252-3850

BOB'S
YARD & TREE
MAINTENANCE
Hauling — Clean-up
251-2252

Handyman

FIX-IT DEAR & FRIEND Home maintenance specialists. Expert small repairs in plumbing & other things that go wrong in your home. CALL 1-335-2142.

Hauling

MOVING & HAULING, exper. Prof. equip. Low rates. Call Bob & Dave at 967-8358 or 969-4620.

CHEAP HAULING
&
MOVING
• 2½ ton 18' van
• 2½ ton dump truck
• 1 ton pickup
Garage cleanup — $10 & up
FREE ESTIMATES
279-4187

COLLEGE STUDENT
Trash Hauling — $7 min.
FREE ESTIMATE — ERIC
252-7148 253-3078

GARAGE
CLEAN-UP
YARD PRUNING, SPRINKLER REPAIR, ETC. ALLOWANCE FOR USABLES.
U CALL WE HAUL
267-2729

2½ ton DUMP TRUCK
Concrete breaking, gardening, landscaping, yard cleaning, hauling. ROBIN or KEITH after 9 a.m. 629-1834.

HAULING
General cleanup. Free est.
259-4857

Hauling

ALL TYPES of HOUSECLEANING Services. Also Hauling, 24 hr. reliable service.
629-1080

HAULING — CLEANUP
Rototilling &
landscape maintenance
Reasonalbe rates
263-5860

MOVING & HAULING
Exp. prof. equip.
Low rates. Call Bob & Dave
967-8358 or 969-4620

HAULING
24 Hrs. — Dirt — Trees —
Weeds — Shrubs removed.
Roto-Trim.
Yd. & Garage Cln.
Fair Price — Free Est.
354-4048

Housecleaning

Housecleaning Special
Normal home cleaned
From $46.50 includes windows.
Windows only from $21.50
SATISFACTION GUARANTEED
Quality carpet shampooing/painting avail.
B of A, Mst. Ch.
371-9065 PENNCO

NEW HABITAT
Cleaning
From A Woman's Point of View
• Professional Staff
• Complete Cleaning Services
• Eichler Window Specialist
Licensed — Insured — Bonded
737-0487 941-6602

A-1
JANITORIAL
Comp. home/office cleaning. Dependable. Rates start $33. Work guar. bonded & insured. MC, VISA, 1st Nat. 732-7565.

SERVICES
YOU CAN AFFORD
House Cleaning &
Upholstery Cleaning
Carpet Cleaning $12 rm.
(3 rm. minimum)
Painting available
446-9155

HOMES & APARTMENTS
Cleaned Professionally
By The Week Or Job
246-7197/248-0232

Interior Design

NAN'S INTERIORS
Decorating Services
225-0117

Janitorial

WINDOW
CLEANING
257-2512

Landscaping

COMPLETE
LANDSCAPING
Seed-Sod Lawns — Sprinkler Systems — Plans — Pruning — Cleanup. Free est.
371-2542

WESTERN
LANDSCAPE CO.

IT'S TIME TO LANDSCAPE
Design & Installation
6 month guarantee
Call Jim 249-1457

GARDEN CREST
LANDSCAPING
Design, installation, sprinklers, sod & seed lawns. Free Est. Reliable Service. Down to earth prices. Lic. #C27359654
292-6168

LANDSCAPING
U.C.L.A. design student.
Lowest rates.
David — 354-4848

Locksmith

BURGLARY
IN YOUR
NEIGHBORHOOD?
Deadbolt locks help reduce risk.
Call (415) 657-3783
for info, rapid installation & low rates.

Masonry & Brick Work

BRICKWORK
walks, steps, & patios,
pooldecks, columns, walls,
BEAUTIFY AROUND YOUR HOME
WITH BRICK!
BY GOLLY CALL WALLY
269-5469

Mower Repair

LAWN MOWER REPAIR
Free Pick-up + Delivery
226-8844

Moving & Storage

Are you tired of inflation? Call the little man — local or out of state. Check our rates. Owner oper. Lic., P.U.C. Cal-T-95267, Inc. The Magic Movers, 471-8866.

GOLDEN WEST
Local moving specialist
Prof. standards at min. rate
7 day serv. Free est.
Cal. T 119019 984-7485

Nursing-Retirement Homes

Choice Los Gatos Area
RESIDENTIAL
CARE HOME
St. Lic. 24 hr. serv.
Lg. pvt. rms. Female only
356-5822

Ornamental Iron

THE IRON ROD
CUSTOM IRON WORK
395-5977, 356-6474

Painting

PAINTING?
"CALL US"
578-5025
FREE ESTIMATES
STATE LICENSED
BONDED, INSURED

OLD TIME QUALITY
PAINTING CO.
Offers Exterior & Interior
Work Guaranteed
Lic. #445674 - Bonded Ins.
QUALITY is our business
243-3335

SKIP'S
PAINTING
Very Reasonable Rates
Good Work
248-9536

DUARTE PAINTING
QUALITY WITHOUT COMPROMISE!
Int. or Ext. — Many Yrs. Exp.
Local Refs. 262-4792/354-7472.

GEORGE'S PAINTING SERV.
Exterior $200 plus materials, also interior work.
244-9554, S.C.

QUALITY PAINTING
Int — Ext — Fast Svc — Low Rates
Free Estimates & References
274-8644

FANELLI
ANTUZZI
BONACORSI PAINTING
Residential — Rental — Commercial
Cabinets Refinished — New Work
Quality at Reasonable Prices
REFERENCES UPON REQUEST
248-7034 after 5

PAINTING
PROFESSIONAL
Int./Ext. Est. in 24 hrs. Home decorating. Best Ref. & Rates. Call:
STEVE: 733-5719

CALVIN'S
PAINTING & DECORATING
INT & EXT. — LOCAL REFS
15 YEARS EXPERIENCE
GOLD CARD—M.C.—VISA
FREE ESTIMATE
WK GUARANTEED
LIC #358122 — BONDED
253-4314

PROFESSIONAL PAINTING PAYS
Hi-Line Painting Service
$ee the Difference!
354-7472 379-0718

K K PAINTING
INT/EXT LOCAL
FREE ESTIMATES
379-1106

PAINTING
PROFFESSIONAL
Int./Ext. Est. in 24 hrs. Home decorating. Best Ref. & Rates. Call:
STEVE: 733-5719
LOWER RATES, enjoy the job done right! 25 yrs. exp., ref., neat, prompt dep. serv. Int/Ext.
Free est. 259-6429

Piano Tuning

PIANO TUNING
& REFINISHING
10 Years Experience
Estimates $20 inc. in Price
379-0718

Paving & Grading

PARKING LOTS, DRIVEWAYS
SEAL COAT, REPAIR, OIL SCREENS
A. CANTANDO & SON
**** 379-0268 ****

BRONZE
ENGINEERING
PAVING & GRADING
732-4486
RESURFACING — REPAIRS
DRIVEWAYS & PARKING
LOTS INSTALLED.
All types of protective coatings
CATHERMAN
PAVING CO.
969-1935
Since 1950 lic. #150283

Publications

UP YOUR IMAGE
•Newsletters •Press Releases
•Promotional Pieces
257-9860

Pool Supplies/Svcs

SOLAR HEATING
Quality all copper systems. HELIOS SOLAR ENGINEERING 367-8439, Contr. Lic. #340837.

SOLAR STRIP
POOL BLANKETS
3 yr. warr. 55% tax credit exceeds all performance & durability requirements of Calif. State Energy Comm. Buy direct from mfgr.
LEISURE ENVIRONMENTS
374-4270

Plumbing

DRAINS UNPLUGGED
$18.95
Complete plumbing repairs
Fast 24 hr. Radio Dispatch
295-2255 965-9393

LOYALTY PLUMBING
Why pay more for your plumbing problems? Call us, you'll be glad you did. Complete Sewer Line Serv. Unplugging drains.
259-8379
("We Welcome VISA, GOLD CARD, & MC")

DRAINS & SEWERS
UNPLUGGED
24 hr. radio dispatch
for within the hr. service.
No extra charge-nights & wknds.
Service faster with
DRAINMASTER
248-4117

PLUMBING REPAIR
$7.50 per ½ hr.
Plus service charge.
378-7087

Printing

PRINTING
Need 1,000 to 1,000,000 copies?
Low Cost?
In a hurry?
Well, consider web offset printing (newspaper style).
We can do it for you quickly & correctly at Suburban Newspapers.
Call the Marketing Department at 255-7500 for a telephone quote on your job.
P.S. We also can handle any of your composition, typesetting, or mass distribution problems.
SUBURBAN NEWSPAPERS
16 Home Town Newspapers

Roofing

RE-ROOFING
We Install
GUTTERS & DRAINS
SPECIAL
Clean gutters, flush drains
Avg. $22. Lge. $36.
866-8100

CEDAR ROOFING COMPANY
Re-roofing is our specialty
Wd. shakes, shingles, tile &
comp. shingles.
Phone 984-2252 for free est.

H&R
ROOFING CO.
New Roofs, Tar & Gravel & Recovers. 25 yrs. exp. Lic'd contr. REASONABLE.
274-6770

ROOFING. COMP & WOOD
Reroofing & repairs
20 years experience
References. Call aft. 6
259-3640

REPAIRS ONLY
FREE ESTIMATE
ROOF REPAIR EXPERTS
279-0282

ALOHA
ROOFING CO.
20 Years Exp.
All types — New & Old
Composition — tile etc.
Free Estimates
248-2303

Rototilling

TONY'S ROTOTILLING
New Lawns, Soil Conditioning, Yard Grading.
258-2685

YARDS, SMALL LOTS
Turn hard pack into
viable soil
737-9326

ROTOTILLING & HAULING
Low Rates. Free Est.
734-2755

R.V. Cleaning

VACATION OVER?
We Will Clean Your R.V.
Quality Work
Campbell's Cleaning Svc.
245-8679

Secretarial

NOW OPEN
DE ANZA
SECRETARIAL
SERVICE
Introductory offer $7 per hr. Includes: Typing, shorthand, dictaphone. Phone today!
255-7897

Termites

TERMITES?
• Written reports for home-owners and escrow.
• Chemical treatment & structural repairs
NORTHERN CAL. EXPERT
TERMITE CONTROL
CALL DAY OR EVES
733-8847

TV, Hi-Fi, Tape Recorders, Radio & Stereo

IN-HOME TV REPAIR
$7 plus parts. Major repair — labor extra. B/A or MC accepted. 249-4149.
2909 El Camino, Santa Clara

Tree Service

HALLETT'S TREE &
STUMP REMOVAL
Free Est. & Reas. Rates
Plus Root Cutting
MILPITAS — 262-0091

SUNSHINE
TREE SERVICE
Trimming, topping, tree removal, hauling. Free est., insured. 733-5339

CALIFORNIA TREE SERVICE
Complete tree service
topping, trimming, removal
274-7868

REID BROTHERS
PROFESSIONAL TREE CARE
Removal, pruning, topping, trimming, cabling. $25 off for new customer referral. Free estimate. 20 years experience. Fully insured.
321-5710

SUNRISE TREE SERVICE
Topping, trimming, removal
LICENSED & INSURED
Quality work at reas. rates
353-2568, 629-5654

Upholstery & Refinishing

REUPHOLSTER
Have your furniture recovered & save 20% on fabric. Free est. Also repairs made.
247-2720, S.J.

Wallpapering

GOOD PAPERHANGING
& PAINTING
25 yrs. exp. Reas.
867-1291

Weed Control

WEED CONTROL, Rototilling, mowing, light contouring, 683-4604.

QUITO MARKET

18782 COX AVE., SARATOGA

Between Saratoga Avenue and Quito Road

Open Daily 9am to 8pm-Sunday 10am to 7pm

WE WELCOME USDA FOOD COUPONS

Specials Effective
Wednesday thru Tuesday
August 2 thru August 8, 1978

TURKEY BREAST

FROZEN 4 TO 6 LB. AVG.

$1.49 LB.

HORMEL CURE 81 HAMS

BONELESS FULLY COOKED

$2.79 LB.

USDA CHOICE & PRIME EXCELLENT FOR BAR-B-Q **CLUB STEAKS** LB	$3.29
USDA CHOICE & PRIME LEAN & MEATY **BEEF SHORT RIBS** LB	$1.09
COUNTRY STYLE MADE FRESH DAILY **PORK SAUSAGE** LB	$1.29
SKINNED & DEVEINED **SLICED BEEF LIVER** LB	89¢
EXCELLENT FOR BAR-B-Q **PRIME RIB BONES** LB	98¢

MARKET FILLET STEAKS

USDA CHOICE & PRIME BONELESS RIB EYE

$3.79 LB.

Quito Fish Department

TURBOT FILLETS Frozen LB	$1.59
MAHI-MAHI FILLETS Frozen LB	$1.69

EXTRA FANCY SWEET JUICY VINE RIPENED

CANTALOUPES

JUMBO No. 12 SIZE

49¢ EACH

EXTRA FANCY GARDEN FRESH YOUNG TENDER

Green Peas

39¢ LB.

Extra Fancy-Sweet Juicy Whole **WATERMELONS** Cut 8¢ lb. LB	5¢
Extra Fancy-Sweet Juicy-Yellow Freestone Large Size Fruit **PEACHES** LB	49¢
Extra Fancy-Sweet Juicy-Santa Rosa or New Viena, Mix or Match **PLUMS** LB	39¢
Extra Fancy-Sweet Juicy Large Size **NECTARINES** LB	39¢

EXTRA FANCY VINE RIPENED FIRM SLICING

TOMATOES

LARGE SIZE

39¢ LB.

Quito Frozen Foods

FLAV-R-PAK

ORANGE JUICE

6 oz Tin Regular 39¢

3 for $1

SARA LEE DESSERT International REGULAR $2.49	1.99
SWIFT SAUSAGE Brown & Serve Links or Patties 8 oz REGULAR $1.35	99¢
ICE CREAM Knudsen Party Time ½ Gallon REGULAR $1.45	1.25
MRS. GOODCOOKIE Choc. Chip, or Oatmeal Raisin 16 oz REGULAR $1.09	89¢

KLEENEX BOUTIQUE FACIAL

TISSUE

2 PLY 125 COUNT REG. 67¢

49¢

FOLGERS COFFEE

ALL GRINDS 2 LB. TIN REG. $5.75

$4.79

COKE, TAB, FRESCA, SPRITE

Reg. $1.35 6 Pack 16 oz. Bottles Returnable Bottles (SAVE on 4–6 Pack Case $3.49 Plus Deposit)

89¢

WHEATIES CEREAL Breakfast of Champions 18 oz REG. $1.15	99¢
ELECTRASOL DISHWASHER DETERGENT 50 OZ. BOX REG. $1.79	1.29
GRAPEFRUIT JUICE Treesweet Reg. or Pink 6 Pack REG. 99¢ to $1.05	79¢
Q-TIPS Wood Stick **SWABS** 125 Ct. Reg. $1.56	89¢

GOLD MEDAL FLOUR

5 LB. BAG REGULAR 95¢

77¢

WESSON OIL

24 OZ. BOTTLE REG. $1.23

79¢

Libby 5 oz Reg. 57¢ **VIENNA SAUSAGE**	49¢
Crisco 3 lb. Tin Reg. 2.19 **SHORTENING**	$2.09
9 oz Reg. 1.35 **MAZOLA NO-STICK**	$1.19
25 lb. Bag Reg. 7.19 **FRISKIE DINNERS**	$6.29
Glad 15 Count Reg. 2.59 **TRASH BAGS**	$2.29
Chiffon Soft, 2-8 oz Tubs Reg. 85¢ **MARGARINE**	75¢

GALLO STICK SALAMI CHUB

8 oz. Chub Reg. $2.29

$1.79

Delicatessen

CHEESE Bob Ostrow Mild Cheddar Rand. Wts.	20¢ Lb. Market Pkg. Price
BACON John Morrell 1 lb. Pkg.	$1.29
BEEF FRANKS John Morrell 1 lb. Reg. $1.59	1.09
SLICED HAM Plumrose Imported 3 oz Reg. 1.05	79¢

WELCH WELCHADE

46 oz Tin Reg. 75¢

65¢

KIBBLED DOG FOOD

Walter Kendall 20 lb. Box Reg. $5.59

4.99

NILLA VANILLA WAFERS

Nabisco 12 oz Pkg. Reg. 79¢

59¢

ALMADEN WINES

Mountain Red Claret, Mt. Rhine, Mt. Burgundy, Mt. Nectar, Mt. Chablis 1.5 Liter Regular $3.25

$2.79